

NEW ZEALAND NATIONAL 2023 SCHEDULE

HORSE & PONY SHOW ASSOCIATION INC.



Photo Credit: Lawrence Racing

Rosewood Classic Fame



**DANNEVIRKE
SHOWGROUNDS**

9th – 12th February 2023



Hon. Life Member: Judith Buckeridge
Hon. Life Member: Shawn Hawkins
Hon. Life Member: Maxine Mulligan

Hon. Life Member: Megan Hawkins
Hon. Life Member: Trevor Mulligan

Patron: Maxine Mulligan

Executive Committee

President: Simon Collin
Tourere Road RD2 WAIPUKURAU
s.collin@xtra.co.nz
T: 06 858-8045
M: 027 636-3243

Vice President: Tina Sergeant
Maraekakaho Road HASTINGS
stablingNZNHP@gmail.com

Secretary: Emma Read
secretarynznhp@gmail.com
M: 027 464 3703

Show Secretary: Anne Vallance,
Main Events
[Main Events Contact](#)

Treasurer: Sophie Hansen
Show Front of Office: Wendy Collin
Immediate Past President: Maxine Mulligan

Committee:
Simon & Wendy Collin
Dianne & Tina Sergeant
Sophie Hansen
Rachel Lyons
Dale Oliver

Trevor & Maxine Mulligan
Kirsty Lawrence
Emma Read
Leanne Faulkner

Sponsorship: Kirsty Lawrence 027-268-8890

Chief Show Steward: Maxine Mulligan 027 240 8504

Assis. Chief Stewards: Wendy Collin

Steward Coordinators: Dale Oliver & Leanne Faulkner

Judges Coordinator: Maxine Mulligan

Ground Jury / Protest Committee: Simon Collin, Maxine Mulligan, Dianne Sergeant

Stabling Steward: Tina Sergeant stablingNZNHP@gmail.com

Competitors' General Information

Stabling Steward: Tina Sergeant stablingNZNHP@gmail.com

Please Note the committee will not tolerate bad behaviour or abuse towards the stabling steward - the **Yellow card system** will be used if required – refer to rule 35

2023 SHOW JUDGES



Michelle Harpley - NSW, Australia

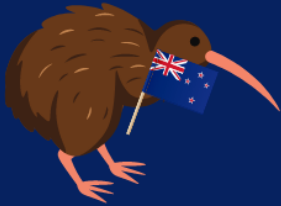

Claire Simpson - Pukekohe, NZ

Megan Hawkins - Feilding, NZ

Anita McGregor - Rangiora, NZ

Sue Thomas - Havelock North, NZ

Jenny Klemra - Inglewood, NZ

Neil McKenzie-Hall - Waikato, NZ

Alison Plank - Hastings, NZ

Rings & Sizes:

Ring 1 Kindly sponsored by Gala Equine - 55 x 45m

Ring 2 Kindly sponsored by CJ Newland Logging – 50 x 40m

Ring 3 Kindly sponsored by Lawrence Racing – 50 x 40m

Ring 4 Kindly sponsored by KB Ford – 40 x 30m

Ring 5 Kindly sponsored by Zip Plumbing Plus – Carterton – 40 x 30m

Jumping Ring Kindly sponsored by Fixine Digestive Probiotics – 80 x 60m approx.



Show Entries will be provided by JUST EQUESTRIAN SHOW SERVICES (Main Events)

Show will be held at the grounds of the Dannevirke A&P Society, High Street, Dannevirke, courtesy of the Dannevirke A&P Association.

Show Office will be located in the Dannevirke Show Portacom Office adjacent to the Grandstand (see page 11 for office hours)

Competitors' General Information

*****STRICTLY NO DOGS ALLOWED AT ALL TIMES ON THE DANNEVIRKE SHOWGROUNDS *****

Competitors may enter the grounds from **WEDNESDAY 8th February 2023 from 12:30pm** via the "Tramway (on Southern side of the grounds.) Gates will be locked prior to 12.30pm!

All Competitors must come to the show office on arrival to sign in (H & S), and collect Camping and vehicle passes. Any vehicles without their Passes displayed will be charged camping fees. Any horses or Ponies on the grounds not entered in the show will be asked to pay ground fees.



VET

Vet Services Dannevirke

06 374 7021

24/7 Emergency Service Available

FARRIER

Jordaan Aplin

027 4866 104

Qualified Master Farrier



Competitor Information Re Entries and Fees

- All entries and other fees to be paid in full at time of entry with **POLi PAY** or entries will not be accepted.
- Input all of your entries at once or you will have to pay an extra Poli Pay fee.
- All entries are Online ONLY via **Main Events** – NO postal entries.
- **By placing your entries you are deemed to have accepted the Rules and Conditions of the Show.**
- **Please use “Horse profile” page when entering to include required registration numbers**



Compulsory Fees

- SHOW LEVY \$35.00 per Horse / Pony, or \$20 for one day – Show Levy covers (Ground Fee \$20, Judges Levy \$10 and Admin fee \$5)
- The RAS Equestrian Levy of **\$1.15** per entry is charged separately when entering – Entry fees are listed with classes
- JUMPING MEDICAL LEVY **\$20.00** per Horse / Pony entered in any jumping classes.
- Friends Of NZNHPS (Membership – non voting) **\$5.00** per Individual, Compulsory for competitors

Optional Fees

- Friends Of NZNHPS (Membership) \$5 per Individual Optional for non-competitors
- Show Catalogue (Optional) but **MUST** be pre-ordered - \$15.00 each

Camping / Accommodation

- Non Powered Camping **\$10.00** per vehicle/night; or **\$40** per vehicle for the whole show

Stabling Fees:

Whole Show

- Covered Yard **\$60.00** for the whole show
- Stables **\$60.00** for whole show (Limited) First In First Served
- Open yard **\$30.00** for the whole show

Per Day

- Covered Yard **\$20.00** per day
- Stables **\$20.00** per day (Limited) First In First Served
- Open yard **\$15.00** per day

All yards, stables & parking area MUST be left clean and tidy – avoid a \$50 cleaning Fee!

Stabling Steward: Tina Sergeant stablingNZNHPS@gmail.com

Competitor General Information

The grounds cannot be accessed before WEDNESDAY 8th February 2023 from 12:30pm.

PLEASE NOTE: There are no powered camping sites available.

Pre-Show Measuring

If you require a Horse or Pony measured, please ensure this is done in advance of the show at any RAS measuring stand – refer to RAS website for list of stands.

Measuring is NOT available at the Dannevirke grounds.

Horse Parking MUST be at the direction of the Parking Steward(s) only.

Competitors are reminded that our volunteer stewards are to be treated with respect.

Day Parking will be across the Tramway in the right-hand side paddock – the gateways will be signed.

PLEASE NOTE: "No unattended Horse or Pony is to be left tied to a truck or float on the grounds during the show. They must be in yards or stables."

SHOW PHOTOGRAPHERS



Belinda Pratt - Photographer
www.belindapratt.co.nz

<https://www.facebook.com/BelindaPrattEquestrianPhotography>

Rules & Conditions (as per NZ National Horse & Pony Show) & (RAS Equestrian Rules)

1. Entries Open **Monday 21st November 2022**
2. Entries Close **Wednesday 1st February 2021 at midnight**
3. Late entries accepted **till Tuesday 7th February 2023 with a penalty rate of 50%** on all entry and show fees (not stabling or camping) and will not appear in the catalogue.
4. Additional entries will be accepted from existing competitors during the show with a 50% late entry fee. Entries to be made at the show office within office hours the day before the class(es).
5. **Substitutions:**
All Substitutions must be made **in writing on the official NZNHP Substitution Form.** (Form # NZNHP SUB 2023) and lodged with the Secretary **by 5.00pm the day before** the scheduled class start time to avoid disruption to the smooth running of the show. Substitution is permitted provided the horse or pony for which another entry is substituted takes no further part at the show. The substitute must be of the same grade and or class as the original entry and must be owned by the same person.
6. **Scratchings:**
All Scratchings must be made in writing on the official NZNHP Scratching Form (Form # NZNHP SCR 2023) and lodged with the Show Secretary **by 5.00pm the night before** the scheduled class or classes to avoid disruption to the smooth running of the show.
7. **Refund of entry fees:**
Refund of entry fees will be considered if application is made in writing on the official NZNHP Refund of Entries Request Form (Form # NZNHP REFUND 2023) and officially lodged with the Secretary **by 5.30pm Wednesday 8th February 2023** prior to the start of the Show and must be accompanied by a doctor's, or vet certificate which is on official letterhead stationary and signed by the issuer.
Refunds will be less 40% of the original entry fee (ground levy & stabling fees exempt), and will be at the discretion of the Show Committee. Refunds, if approved, will be paid out within 21 working days following the Show.
8. **Cancellation:**
In the unlikely event of the Cancellation of the show,
Refunds will be less 10% of the original entry fee.
Refunds will be paid out within 21 working days following the cancellation date.
9. The Competitor participates in the Show at their own risk.
10. The committee has the right to refuse or cancel any entry without giving any reason for doing so; and reserves the right to make any alteration to the show timetable or withdraw any class or section as may be deemed necessary.
11. The committee reserves the right to replace prize money with products of equivalent value.
12. CURRENT RAS Height Certificate /performance cards are the responsibility of the rider/handler, and must be carried on show day at all times.
13. These will be checked at entry to the ring. No current certificate, No entry.
13. Each competitor must supervise and control their animals at all times and shall be liable for any hazard created; or accident, illness or damage caused by the action of themselves or their animals at the show grounds; or after leaving the show.

14. Exhibitors must comply with the appropriate animal legislation and the Health and Safety at Work Act 2015 and its amendments.
15. Horse and pony ID tags are to be worn at all times on covers or headcollars, except when competing.
16. **Prize money:** will be paid out within 21 working days following the show. Please enter bank account number during online entry process.
If no Bank Account No is supplied during online entry process, no prizemoney payment can be made.
17. **Policy for payment of prize money:**
- (a) 3 or less competitors - 1st prize money only will be paid
 - (b) 4 to 6 competitors, 1st & 2nd prize money will be paid
 - (c) 7 or more competitors - full prize money will be paid
- Prize money may be substituted with product or prize vouchers to the equivalent or higher value.
18. *Start times will be adhered to as closely as possible. Although it is provided that horses may compete in more than one class, **all such classes may be judged simultaneously at the convenience of the judges or stewards. In all such cases where exhibitors have an exhibit entered in more than one class they must select in which class they compete.**
- Where an exhibitor has several Led Stock horses/ponies in different Rings at the same time, a handler must be provided for each. Rings and judging WILL NOT be held up.**
For Safety reasons, leaders of all Led Horses (over 148cm) must be a minimum of 12 years of age (as at 1st August 2022).
19. CLEAN SPORT: - Clean Sport testing may be carried out at this Show.
The administering of any drug which affects the performance of a horse or pony is forbidden. The committee reserves the right to submit any animal to veterinary examination. The Rules of the Royal A&P Society of New Zealand in regard to Clean Sport apply. Competitors are advised that tests for forbidden substances may be carried out during the show/Event and that testing of all animals is at the risk of the person responsible (PR). A forbidden Substance is any substance capable of affecting the speed, stamina, courage or conduct of a horse, pony, donkey or mule by its action upon the central nervous system or the cardio-vascular respiratory, alimentary, digestive, musculoskeletal or urogenital systems.
20. Protests: Must be submitted within 20 minutes of that event's completion with a deposit of \$70.00, to be lodged at the Secretary's Office. The money will be refunded if the protest is upheld.
21. Entries: The Chief Steward may, at their discretion, transfer an entry to its appropriate class where it is found to be wrongly entered. Advice must be given to the Secretary's office. The committee reserves the right to split or combine classes according to entry numbers. A horse or pony entered in the Newcomer or Novice sections may also enter in the open sections.
22. NZ Pleasure Sections: Any combination entered in the NZ Pleasure Horse or Pony section is not permitted to enter any other ridden section of the show except the Breed sections (if eligible), and any of the Led sections. Horses and Ponies shown in the Hacks, Park Hacks, Saddle Hunters, Riding Horse, Show Pony, Saddle Hunter Pony, Lead Rein or First Ridden and Jumping sections are not permitted to be shown in the Pleasure Horse or Pony sections.
23. Stallions & Colts: are eligible for all classes and must be shown in a bit (except foals). They must be clearly Identified with "S" identification badges, one on each side of their bridle at all times. The rider must also wear two RAS official armbands (one on each arm) when in the ring. Handlers & Riders of stallions and colts must wear an approved Hi Viz vest during the show when outside of the showing ring. ('S' badges, arm bands and vests can be purchased from RAS Head Office).

Handlers or riders of Pony Stallions must be 14 years or over; and under 17 years if riding an open pony stallion. Stallions over 148cm must be led or ridden by a rider/handler 17 years of age or over (ages as at 1st August 2022)

No Stallions/Colts are to be left unattended or tied to a float/truck at any time while on the show grounds.

It is compulsory for a Stallion/Colt to be accommodated in a loose box.

24. Parking: All competitors must park their floats and trucks in the area designated for this purpose. NO exceptions. Vehicle Passes must be displayed, and are available from the show office on arrival.
25. Arenas: There will be no riding, with the exception of official arena familiarisation times, in any Showing arena at any time other than when competing.
26. The use of audio equipment of any kind, or a communication device between the side-line and a competitor, is strictly forbidden.
27. A hard hat is generally described as a hunting cap, protective headwear, or a safety helmet. Wearing a Hard Hat conforming to the current AS/NZ Safety standards is compulsory for anyone competing on, working in or schooling or riding for any reason an exhibit at this show. ALL HATS MUST BE 'RED' TAGGED on the Harness – **NO RED TAG, NO START.** From 1st August 2023 all hats must have a Yellow sticker – any hat with a yellow sticker in advance of that date will be accepted.
28. Competitors must provide their own breast number holder and number.. **Numbers to be black on white background. For Safety, Jumping competitors to wear number on left arm.**
29. No lapels or insignia are permitted on any riding coats or numnahs when exhibiting at this show.
30. All pony riders must wear correct pony attire. No long boots/chaps. Novice & Newcomer Ponies (novice only) may be ridden by an adult. Open Newcomer Ponies must be ridden by a rider under 17 years.
31. All horses stabled on the grounds must have an ID tag on at all times when not competing. Please do not move your horse or pony without arrangement with the stabling steward. Stables will be allocated in order of paid entry. First In First Served. Stallions must be in a stallion stable.
32. Any paid professional trainer on the grounds must gain prior permission from the committee before giving tuition.
33. Any horse or pony that leaves the Ring during a class without being asked to do so, will be eliminated from the class.
34. **The disposal of the contents of portable toilets into ANY rubbish bin or skip bin is Prohibited** and any person caught or found doing so will be eliminated from the Competition and asked to leave the showgrounds.
35. **Yellow card** – This Show/Event supports the RAS "Yellow Card" system, and it will be used at this show if necessary. Unacceptable behaviour towards other competitors, stewards, judges and officials, will not be tolerated.

A yellow card will be issued for offences in respect of abuse of animals or inappropriate behaviour as per the RAS Constitution and the RAS Rules & Regulations/Bylaws including the Equestrian Rulebook, the RAS affiliated Show/Event/registered Measuring Stand and their grounds and their duly appointed delegates may deliver to the Person Responsible a Yellow Warning Card, (either immediately or within 10 days of the show) which suspends any penalty until possible new offences. Full wording of the "Yellow Card" system is available to view on the RAS website – www.ras.org.nz.

36. Arrears – No person who is in arrears with regard to entry fees, subscriptions, sponsorship or any other debt is eligible to compete at any affiliated Show/Event until paid in full. Proof of payment will be required before any restriction is lifted.
37. Summary of RAS Resolution Process – the full process can be found on the RAS website www.ras.org.nz. The principle behind the process is to deal with the matter as it comes to hand and in most cases it should be dealt with directly by the show. If the matter is in regard to a RAS official, the show will request the assistance of RAS Head Office as to how to deal with it in an appropriate manner.
38. Stabling:- Clean sawdust will be provided for ALL competitors. Each competitor is asked to consider others when filling their stables.

ALL stables, yards and parking areas are to be left in a clean and tidy condition, with all manure and left-over hay and feed placed in the appropriate bins or removed.

ALL stables and yards will be checked at the end of the show and **those requiring cleaning will be charged a \$50 fee.**

This will be deducted from your prize money payment or charged to you following the show. Covered horse accommodation will be allocated to entries paid in full on a 'first in first served' basis.

39. Health & Safety Specific Requirements:

- Motorbikes of any type (Quads, 2 or 3 – wheelers) **are not allowed** on the grounds during the show – expect for officlas vechiles

A reminder that there is no powered camping available.

Please note closing hours may differ depending on the close of classes on late show night.

Reminder that competitors must come to the show office on arrival to sign in (Health & Safety requirement) and to collect camping & vehicle pass(es).

If No Official Vehicle / Camping Pass is displayed, you will be asked to PAY.



HORSE SHOW OFFICE

The Show Office will be open on the following days and hours for your convenience

Wednesday 8th Feb 2023 - 2.00pm to 5.30pm
Thursday 9th Feb 2023 - 7.30am to 5pm
Friday 10th Feb 2023 - 7.30am to 5pm
Saturday 11th Feb 2023 - 7.30am to 5pm
Sunday 12th Feb 2023 - 7.30am to 2.30pm

Vale Judith Buckeridge - Founder - Life Member



It is with great sadness we acknowledge the passing of New Zealand National Horse and Pony Show founder Judith Buckeridge.

25 years ago there was a meeting around her breakfast bar with a vision to create a prestigious event highlighting showing in New Zealand. That vision became a reality when in 1998 the NZ National Horse and Pony Show Inc was formed and the show became a destination event, now a favourite for many on the calendar.

Judith was front and centre with being secretary for the show, supplying baked goods to the judges and stewards, the show known for the big sashes and her amazing following of generous sponsors. Judith worked tirelessly to make the show a success and her contribution was acknowledged with life membership.

We extend our condolences to her extended family and the showing community, she will be greatly missed.

Reminder of Important new Rule: – Whisker Trimming (RAS Equestrian Rule Book - Rule GR 6 'Abuse of Exhibits')

"From 1 January 2022, the trimming of a horse/pony's whiskers, eye and inner ear hair is banned for any horses/ponies exhibiting or competing at affiliated A&P Shows or Kindred Events"

**This brings the RAS into line with the FEI, ESNZ and NZPCA who have applied this rule for some time.
(Information pamphlet available from the show office or RAS Head Office)**

NB: You will be asked to leave the Ring and/or will not be judged if it is deemed that the Inner Ear, Eyes, and/or Whiskers of your Exhibit have been trimmed.*

2023 Timetable

2023 TIMETABLE	THURSDAY	FRIDAY	SATURDAY	SUNDAY
	GALA EQUINE - RING 1	GALA EQUINE - RING 1	GALA EQUINE - RING 1	GALA EQUINE - RING 1
	8.30am Led Sport Horses Suitability Classes	8.30am Newcomer Horses Senior Riders	8.30am Hack 10am Saddle Hunter	8am NZ National Park Hack
	3pm Supreme In Hand Exhibit	1.30pm RAS Livamol Thoroughbred	1pm Riding Horse	9am NZ National Saddle Hunter
	4.15pm Senior Led Turnout	3.30pm Eastdale Diva Memorial	3pm Champion P&M Horse 4.30pm Glenfalloch Memorial	10.30am NZ National Hack
	CJ NEWLAND LOGGING - RING 2	CJ NEWLAND LOGGING - RING 2	CJ NEWLAND LOGGING - RING 2	CJ NEWLAND LOGGING - RING 2
	8.30am Led Warmbloods Led Show Horses Led Pintos	8.30am Newcomer Ponies Junior Riders	8.30am Park Hack	8am NZ National Show Pony - 128
	1.30pm Led Thoroughbreds	11am Junior Riders	11.30am Saddle Hunter Ponies	NZ National Show Pony - 138
	4.15pm Junior Led Turnout	12.30pm Ridden Pintos	Champion P&M SH Pony	NZ National Show Pony - 148
	LAWRENCE RACING - RING 3	LAWRENCE RACING - RING 3	LAWRENCE RACING - RING 3	LAWRENCE RACING - RING 3
8.30am Led Ponies Champion Junior Handler	8.30am NZ Pleasure Horses Ridden NZ Pleasure Ponies Ridden	8.30am Show Ponies	NZ National Saddle Hunter Pony - 128	
12.30pm Led Welsh Ridden Welsh	12.30pm Ridden Standardbreds Livamol Standardbred Class	Champion P&M S Pony	NZ National Saddle Hunter Pony - 138	
4.15pm Intermediate Led Turnout	2.45pm Ridden Golden Horses	3pm NZFP Sash Class NZFP Lady Dianna Memorial	NZ National Saddle Hunter Pony - 148	
KB FORD - RING 4	KB FORD - RING 4	KB FORD - RING 4		
7am Led Golden Horses Led Pleasure	7.30am First Ridden Ponies	10am Lead Rein		
2pm Champion Senior Handler	2pm Side Saddle			
ZIP PLUMBING PLUS - CARTERTON RING 5	FIXINE JUMPING RING			
8.30am Led Standardbreds Led Gypsy Cobs Led Arabians	8.30am Working Hunter Horses Hunter Jumping Horses			
Ridden Gypsy Cobs Ridden Arabians	12.30pm Working Hunter Ponies Hunter Jumping Ponies			
	DANNEVIRKE BAND STAGE			
	4pm - 8pm 25 th Celebration Party			
	4.30pm Adult Fashion On Show			



Don't forget to follow us on Facebook

<https://www.facebook.com/NZNationalHPS>



New Zealand National Horse & Pony Show Assoc Inc.

3.5K likes • 3.7K followers





THURSDAY



Gala Equine - Ring 1 Led Sport Horses (LRHOY Qualifier) Kindly sponsored by Harrisons Nursery



Entry Fee: \$10.00 per Class PM: \$20, 15, 12. Ribbons to 5th place

One entry per handler; handler must be a minimum of 12 years of age at 1.08.21.
Stallions & colts must display a visual (S) badge on both sides of bridle and handler (17 years & over) must wear Stallion armbands, and a vest outside of the ring.

Thursday, 9th February 2023

Gala Equine - Ring 1 08:30 AM

Young Stock

- 106 Foal or Yearling to mature over 148cm, born after 1st August 2021
- 107 2 year old to mature over 148cm, born after 1st August 2020
- 108 Three year old to mature over 148cm, born after 1st August 2019

109 Champion & Reserve Youngstock Sporthorse

Winners of classes 106,107 and 108 to be judged.
2nd placegetter to the Champion to be judged alongside the other winners for Reserve
Winner to receive the Glamorgan Trophy.

Winner required for Supreme Led Exhibit at 3.00pm in Gala Equine - Ring 1.

- 110 Young stock with best walk
- 110.1 Youngstock with best trot

Adults

- 100 Stallion 4 years and over, over 148cm
- 101 Gelding 4 years and over, over 148 cm
- 102 Dry Mare 4 years and over, over 148cm
- 103 Broodmare 4 years and over, over 148cm (see conditions for broodmares)

104 Champion & Reserve Led Adult Sporthorse

Winners of classes 100,101,102 and 103 to be judged.
2nd placegetter to the Champion to be alongside the other winners for Reserve.

Winner required for Supreme Led Exhibit at 3.00pm in Gala Equine - Ring 1.

- 105 Adult with best paces
- 105.1 Adult with best manners

Suitability Classes – All Led Horses

Kindly sponsored by CHB Covers



Adults and Youngstock

Gala Equine - Ring 1

to follow on

- 111 Horse most suitable for Showing as a Riding Horse
- 112 Horse most suitable for Showing as a Saddle Hunter
- 113 Horse most suitable for a Show Hack
- 114 Horse most suitable for Eventing
- 115 Horse most suitable for Dressage
- 116 Horse most suitable for a Field Hunter
- 117 Horse most suitable for Show Jumping

See also Champion Senior Handler in KB Ford - Ring 4 at 2.00pm

Supreme Champion Led Exhibit

Kindly sponsored by Rosedene Park, John & Tracy Martin

List of qualifying Led exhibits:

- Champion Adult Sport Horse
- Champion Youngstock Sport Horse
- Champion Adult Thoroughbred Horse
- Champion Young Stock Thoroughbred Horse
- Champion Adult Show Horse
- Champion Youngstock Show Horse
- Champion Adult Warmblood Horse
- Champion Youngstock Warmblood Horse
- Champion Adult Standardbred Horse
- Champion Youngstock Standardbred Horse
- Champion Adult Show Pony
- Champion Adult Saddle Hunter Pony
- Champion Youngstock Pony
- Supreme Pure or Partbred Welsh
- Supreme Champion Pinto
- Supreme Champion Arabian
- Supreme Champion Golden Horse
- Supreme Champion Led Pleasure Horse/Pony
- Champion Purebred Gypsy Cob

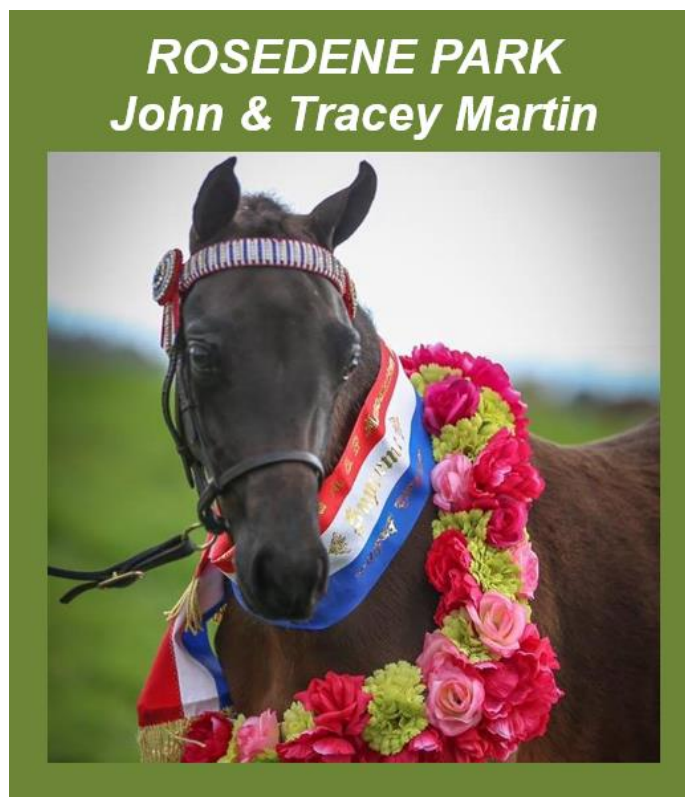

Thursday, 9th February 2023

Gala Equine - Ring 1 3PM

4040 New Zealand National Supreme Led Exhibit

Winner to receive the Rosedene Park Trophy, a Gala Equine Dress Rug, Garland and Sash.

Led Turnout Championship Senior 17 years and over

Kindly sponsored by Dana & Johnny Adams

Sashes to 5th place in all three sections

These classes will be judged by two independent judges whose scores will be collated to find the individual winner.

All competitors entered MUST have entered at least two led classes during the day, as a combination. This ruling will be enforced.

One entry per combination. Age of handler as at 1 Aug 2022
Horses/Ponies may only enter in one Led Turnout Championship.

JUDGING

Judge 1:

- 30 Dress of Handler including suitability of costume and accessories
- 10 In-hand gear and correct fitting
- 30 Conformation and Turnout of Horse or Pony

Judge 2:

- 30 Movement and Manners
 - 30 Handling and Presenting of Horse/Pony
 - 10 Overall Unity
- 140

Thursday, 9th February 2023

Gala Equine - Ring 1 04:15 PM

4003 Senior 17 years and over

\$20.00 PM: \$80, 60, 40, 20

Sashes to 5th place

Winner also to receive the Hidden Treasure Memorial Trophy.



Some of our hard-working committee

CJ Newland Logging - Ring 2

Led Warmbloods

Kindly sponsored by NZ Warmblood Association Inc.



The New Zealand
Warmblood
Association

Breed "the best from
the best" by selecting
a NZWA stallion from
a range of approved
studbooks

Entry Fee: \$10.00 per Class PM: \$20, 15, 12. Ribbons to 5th place

One entry per handler; handler must be a minimum of 12 years of age at 1.08.22.

Stallions & colts must display a visual (S) badge on both sides of the bridle, and handler must wear Stallion armbands, and a vest outside of the ring.

Horses must be registered with the NZ Warmblood Association Inc and have a minimum of 25% Warmblood breeding to be eligible to enter. Registration number to be shown on entry.

Thursday, 9th February 2023

CJ Newland Logging - Ring 2 8:30 AM

Adults

- 300 Stallion 4 years and over
- 301 Gelding, 4 years and over
- 302 Dry Mare, 4 years and over
- 303 Broodmare, 4 years & over, visibly in foal, with foal at foot, or with Vet pregnancy certificate.

304 **Champion & Reserve Led Adult Warmblood 4 Years and over**

to be judged from the winners of classes 300,301,302,& 303

2nd placegetter to the Champion to be judged alongside remaining winners for Reserve

To receive the NZ Warmblood Association Inc Champion & Reserve Sashes

Winner required for Supreme Led Exhibit at 3.00pm in Gala Equine - Ring 1.

Youngstock

- 305 Foal or Yearling, to mature over 148cm, born after 1st August 2021
- 306 2 year old, to mature over 148cm, born after 1st August 2020
- 307 3 year old, to mature over 148cm, born after 1st August 2019

308 **Champion Led Youngstock, 3 Years and under.**

Winners of classes 305,306 & 307 to be judged.

2nd placegetter to the Champion to be judged alongside remaining winners for Reserve

To receive the NZ Warmblood Association Inc Champion & Reserve Sashes

Winner required for Supreme Led Exhibit at 3pm in Gala Equine - Ring 1.

- 309 Warmblood with Best Walk
- 309.1 Warmblood with Best Trot

See also Led Horse Suitability Classes Gala Equine - Ring 1 at 11.30am; & Champion Senior Handler, KB Ford - Ring 4 at 2.00pm

Led Show Horses (LRHOY Qualifier)

Kindly sponsored by Regent Park



Entry Fee: \$10.00 per Class PM: \$20, 15, 12. Ribbons to 5th place

One entry per handler; handler must be a minimum of 12 years of age at 1.08.21.
Stallions & colts must display a visual (S) badge on both sides of the bridle and handler must wear Stallion armbands; and a stallion vest outside of the ring.

Thursday, 9th February 2023

CJ Newland Logging - Ring 2

to follow on

450 Led Show Horse 2 years & under
451 Led Show Horse 3 years

451.1 **Champion Led Show Horse Youngstock**

Winners of classes xxxx & xxxx to be judged. 2nd placegetter to the Champion to be judged alongside remaining winner for Reserve

Winner to receive the Regent Park Trophy

Winner required for Supreme Led Exhibit at 3.00pm in Gala Equine - Ring 1.

452 Best Walk, Led Show Horse Youngstock
453 Best Trot, Led Show Horse Youngstock

454 Led Show Horse Gelding, or Stallion 4 years and over
455 Led Show Horse Dry Mare or Broodmare 4 years and over

451.1 **Champion Led Show Horse 4 Years and over**

Winners of classes xxxx & xxxx to be judged. 2nd placegetter to the Champion to be judged alongside remaining winner for Reserve

Winner to receive the Regent Park Trophy

Winner required for Supreme Led Exhibit at 3.00pm in Gala Equine - Ring 1.

456 Best Paced & Mannered Led Show Horse, 4 years & over

See also Led Horse Suitability Classes Gala Equine - Ring 1 at 11.30am; & Champion Senior Handler, KB Ford - Ring 4 at 2.00pm

Led Pintos

This is a combined show, incorporating
the North Island Pinto Horse Society Inc Championships 2023
Kindly sponsored by NZ Pinto Horse Society Inc



***Double entry into each class is compulsory as this is a Land Rover Horse of the Year double-qualifying show.**

Thursday, 9th February 2023

CJ Newland Logging - Ring 2

to follow on

NZNH&PS Assoc Inc. Entry Fee: \$10.00 per class PM: \$20, 15, 12 - Ribbons 1st- 5th

NI Pinto Champs Entry Fee: \$10 per class - No standard PM - Ribbons 1st – 6th.
(Possible money to NIPC Championship winners & HOY qualifiers)

This section is open to Pinto horses and ponies only. Handlers of horses (over 148cm) must be a minimum of 12 yrs of age as at 1.08.22.

Horses must be registered and the owner a current financial member of the NZ Pinto Horse Society.

Proof required at ENTRY. Competitors MUST carry a RAS height certificate in the Ring.

For NI Pinto Champs Show enquiries phone Marie, Mobile 027 714 7761

Definitions:-

Heavyweight – a heavier horse, Hunter, Cob etc

Middleweight – horses that are in between heavyweight and lightweight, Riding Horse types.

Lightweight - a finer type of horse

Key to classes:

National Horse & Pony Show Assoc Inc. – Nationals

North Island Pinto Championships – NIPC

See also Led Horse Suitability Classes in Ring 1 at 11.15am;
& Champion Senior Handler, Ring 4

LED PINTO HORSE/PONY

- 900 Nationals Best Presented Pinto and Handler
- 900.1 NIPC Best Presented Pinto and Handler
- 901 Nationals Pinto Foal or Yearling, to mature under 148cm
- 901.1 NIPC Pinto Foal or Yearling, to mature under 148cm
- 902 Nationals Pinto 2 or 3 Year old to mature under 148cm
- 902.1 NIPC Pinto 2 or 3 Year old to mature under 148cm

902.2 NATIONALS CHAMPION AND RESERVE YOUNGSTOCK PINTO PONY

to be judged from the winners of classes 901 & 902. 2nd placegetter to the Champion to be judged alongside the remaining winner for Reserve

902.3 NIPC CHAMPION AND RESERVE YOUNGSTOCK PINTO PONY

to be judged from the winners of classes 901.1 & 902.1. 2nd placegetter to the Champion to be judged alongside the remaining winner for Reserve

903 Nationals Hack Pinto Foal or Yearling, to mature over 148cm

903.1 NIPC Hack Pinto Foal or Yearling, to mature over 148cm

904 Nationals Hack 2 or 3 Year old to mature over 148cm

904.1 NIPC Hack 2 or 3 Year old to mature over 148cm

904.2 NATIONALS CHAMPION & RESERVE YOUNG STOCK PINTO HACK

to be judged from the winners of classes 903 & 904. 2nd placegetter to the Champion to be judged alongside the remaining winner for Reserve

904.3 NIPC CHAMPION & RESERVE YOUNG STOCK PINTO HACK

to be judged from the winners of classes 903.1 & 904.1. 2nd placegetter to the Champion to be judged alongside the remaining winner for Reserve

905 Nationals Adult Pinto Pony 4 years & over, not exceeding 148cm

905.1 NIPC Adult Pinto Pony 4 years & over, not exceeding 148cm

906 Nationals Lightweight/Middleweight Pinto Horse 4 years & Over

906.1 NIPC Lightweight/Middleweight Pinto Horse 4 years & Over

907 Nationals Heavyweight Pinto Horse 4 years & over

907.1 NIPC Heavyweight Pinto Horse 4 years & over

908 Nationals Best Colour & Patterned Pinto, any height

908.1 NIPC Best Colour & Patterned Pinto, any height

909 Nationals Best Paced & Mannered Pinto, any height

909.1 NIPC Best Paced & Mannered Pinto, any height

LED PINTO CHAMPIONSHIPS

907.2 NATIONALS CHAMPION AND RESERVE ADULT PINTO

Winners of classes 905, 906 & 907 to be judged. 2nd placegetter to the Champion to be judged alongside the remaining winner for Reserve.

907.3 NIPC CHAMPION AND RESERVE ADULT PINTO

Winners of classes 905.1, 906.1 & 907.1 to be judged. 2nd placegetter to the Champion to be judged alongside the remaining winner for Reserve.

907.4 NATIONALS SUPREME CHAMPION LED PINTO

Nationals Champion Youngstock Pinto Pony, Nationals Champion Youngstock Pinto Hack & Nationals Champion Adult Pinto to be judged.

Winner to receive the Affinity Equine & Design Trophy & Sash. Winner required for SUPREME LED EXHIBIT at 3:00pm in Ring 1.

907.5 NIPC SUPREME CHAMPION LED PINTO

NIPC Champion Youngstock Pinto Pony, NIPC Champion Youngstock Pinto Hack & NIPC Champion Adult Pinto to be judged.

Led Thoroughbreds (LRHOY Qualifier)

Kindly sponsored by TrueSpeed



Entry Fee: \$10.00 per Class PM: \$20, 15, 12. Ribbons to 5th place

One entry per handler; handler must be a minimum of 12 years of age at 1.08.22.

Stallions & colts must display a visual (S) badge on both sides of the bridle, and handler must wear Stallion armbands, and a vest outside of the ring.

Horses must be registered with the NZ Thoroughbred Breeders Stud Book, an International Thoroughbred Stud Book; or be eligible for registration.

Thursday, 9th February 2023

CJ Newland Logging - Ring 2

1:30 PM

Adults

- 200 Stallion, 4 years and over, over 148cm
- 201 Gelding, 4 years and over, over 148cm
- 202 Dry Mare, 4 years and over, over 148cm
- 203 Broodmare, 4 years & over, over 148cm
(in foal or with vet certificate)

204 Champion Led Adult Thoroughbred 4 Years and over.

Winners of classes 200,201,202 & 203 to be judged.

2nd placegetter to the Champion to be judged alongside other winners for Reserve.

Winner required for Supreme Led Exhibit at 3.00pm in Gala Equine - Ring 1.

Youngstock

- 205 Foal or Yearling, to mature over 148cm, born after 1st August 2021
- 206 2 year old, to mature over 148cm, born after 1st August 2020
- 207 3 year old, to mature over 148cm, born after 1st August 2019

207.1 Champion Led Youngstock Thoroughbred , 3 Years and under.

Winners of classes 205,206 & 207 to be judged. 2nd placegetter to the Champion to be judged alongside the other winners for Reserve.

Winner required for Supreme Led Exhibit at 3.00pm in Gala Equine - Ring 1.

- 209 Thoroughbred with Best Walk (Adults & Youngstock)
- 209a Thoroughbred with best Trot (Adults & Youngstock)

See also Led Horse Suitability Classes Gala Equine - Ring 1 at 11.30am; & Champion Senior Handler, KB Ford - Ring 4 at 2.00pm

Led Turnout Championship 12 Years & under

Kindly sponsored by the Norton-Collins Family



Sashes to 5th place.

This class will be judged by two independent judges whose scores will be collated to find the individual winner.

All competitors entered MUST have entered at least two led classes during the day, as a combination. This ruling will be enforced.

One entry per combination. Age of handler as at 1 Aug 2022
Horses/Ponies may only enter in one Led Turnout Championship.

JUDGING

Judge 1:

- 30 Dress of Handler including suitability of costume and accessories
- 10 In-hand gear and correct fitting
- 30 Conformation and Turnout of Horse, Show or Hunter Pony

Judge 2:

- 30 Movement and Manners
 - 30 Handling and Presenting of Horse/Pony
 - 10 Overall Unity
- 140

Thursday, 9th February 2023

CJ Newland Logging - Ring 2

04:15 PM

4001 12 years & under

\$20.00

PM:80, 60, 40, 20

Everyone gets a ribbon, thanks to the Norton-Collins Family

Lawrence Racing - Ring 3

Led Show Ponies (LRHOY Qualifier)

Kindly sponsored by Equine Inside Out



Led Saddle Hunter Ponies (LRHOY Qualifier)

Kindly sponsored by B.J. Moss LTD



Entry Fee: \$10.00 per Class PM: \$20, 15, 12. Ribbons to 5th place

All stock 2 years & under (excluding foals) to have been measured & carry a RAS height certificate which must show validity until 31 Jan 23. Three-year-olds must carry an annual height certificate dated after 1 Aug 22.

New Zealand Riding Pony Society Prestigious Sash will be awarded to the highest placed registered New Zealand Riding Pony three years and under. Registration of foal recording card must be carried & produced in the ring.

Stallions & colts must display a visual (S) badge on both sides of the bridle, and handler (14 years & over) must wear Stallion armbands, and a vest outside of the ring.

The Strinesdale Stud Perpetual Trophy & sash will be awarded to the Champion Youngstock.

Thursday, 9th February 2023

Lawrence Racing - Ring 3

08:30 AM

Adult Ponies

- 500 Show Pony Stallion 4 years and over, not exceeding 148cm
- 501 Show Pony Mare. 4yr & over, dry or not to Foal until after 1 Aug 2023, ne 148cm.
- 502 Show Pony Gelding. 4yr & over, not exceeding 148cm

503 **Champion & Reserve Champion Adult Show Pony.**

Winners of classes 500, 501 & 502 to be judged.

2nd placed pony to the Champion to parade for the judging of Reserve Champion.

Winner required for the Supreme Led Exhibit at 3.00pm in Gala Equine - Ring 1.

- 504 Adult Show Pony Best Movement, 4 Yrs & over
 504.1 Adult Show Pony Best Manners, 4 yrs & over
- 505 Saddle Hunter Pony Stallion 4 years and over, not exceeding 148cm
 506 Saddle Hunter Pony Mare 4 Yrs & over, dry or not to Foal until after 1 Aug 23, ne 148cm.
 507 Saddle Hunter Pony Gelding 4 yrs and over, not exceeding 148cm

508 Champion & Reserve Champion Adult Saddle Hunter Pony.

Winners of classes 505,506 & 507 to be judged.

2nd placed pony to the Champion to parade for the judging of Reserve Champion.

Winner required for the Supreme Led Exhibit at 3.00pm in Gala Equine - Ring 1.

- 509 Adult Saddle Hunter Pony Best Movement, 4 yrs & over
 509.1 Adult Saddle Hunter Pony Best Manners, 4 yrs & over

Young Stock Ponies

- 510 Yearling born after 1 Aug 2021 not to exceed 140cms on Show day
 511 Two Yr old born after 1 Aug 2020 not to exceed 146cms on Show day
 512 Three Yr old born after 1 Aug 2019 not to exceed 148cms on Show day

513 Champion & Reserve Youngstock Pony

Kindly sponsored by Liz Corliss

winners of classes 510, 511 & 512 to be judged.

2nd placed pony to the Champion to be judged alongside remaining winners for Reserve.

Winner to receive the Strinesdale Stud UK Trophy

Winner required for the Supreme Led Exhibit at 3.00pm in Gala Equine - Ring 1.

- 515 Youngstock Best Walk
 515.1 Youngstock Best Trot

- 516 **Pony Breeders Society of New Zealand Youngstock Sash**, 3 years & under
*Registration number to be stated on entry & produced in the ring. **Entry Free.***

- 517 **NZ Riding Pony Society Youngstock Sash** 3 yrs & under
*For foal-recorded or permanently registered ponies to mature not exc 148cm.
 To be judged on 80% conformation & quality, 20% paces and manners. .To show walk & trot.
 Registration number must be quoted on entry form and carried in the Ring. **Entry Free.***

- 517.1` **Supreme Champion Led Pony, the Nala Stud Salver**
The Champion Adult Show Pony, Champion Adult Saddle Hunter Pony, and the Champion Youngstock Pony to be judged.

Champion Junior Handler under 17 yrs

Kindly sponsored by – Quality Presentations



517.2 Champion Junior Handler under 17 yrs. Ponies up to 148cms, from any Pony section
Entry Fee: \$10.00 PM: \$20, 15, 12. special rosettes to 5th place
Special rosettes to 6th placing sponsored by QUALITY PRESENTATIONS.

See also Champion Senior Handler in KB Ford - Ring 4 at 2.00pm

Our 2023 Committee



Led Welsh Pony & Cob

Kindly sponsored by The Welsh Pony & Cob Society New Zealand (Inc.)



Entry Fee: \$10.00 per Class PM: \$20, 15, 12. Ribbons to 5th place

ALL entries must be registered with the Welsh Pony and Cob Society of NZ (Inc.) in either the Welsh Pony & Cob Society of NZ. Stud Book or The Welsh Pony & Cob Society of New Zealand Partbred Register; or in the case of foals, they must be eligible for registration. Partbreds Registration allowable is now 12.5%.

Ponies and Cobs must be entered under their fully registered name and Registration number, and it must be recorded on the show entry form.

Temporary Colts (TC) are not eligible for Stallion classes, or Gelding classes.

For Registration enquiries contact Val at registrar.wpcsnz@xtra.co.nz or Zandra at wpcsnz@xtra.co.nz

The responsibility for accuracy of description of pedigree and for eligibility of animals to compete rests with the exhibitor.

Foals to be on a lead at all times with a separate handler, and must be more than three weeks old.

All stallions and colts must wear a bit and have a visible 'S' badge on both sides of the bridle, and handler (14 years & over) must wear Stallion armbands, and a vest outside of the ring.

Registered Welsh Purebreds must not be plaited for In-Hand breed classes unless exhibited in Ridden or Driven classes on that day.

Height certificates are not required in the Welsh Section for Registered Purebred and Partbred Welsh ponies & Cobs entered in these classes.

Thursday, 9th February 2023

Lawrence Racing - Ring 3 12:30 PM

1200 Best Presented Pure or Partbred Exhibit and Handler

Purebred Welsh

Section A Youngstock

1201 Foal or Yearling, Colt, Filly Gelding

1202 2 or 3 year old Colt, Filly or Gelding

Sections B, C & D Youngstock

1203 Foal or Yearling Colt, Filly or Gelding

1204 2 or 3 year old Colt, Filly or Gelding

1205 *Champion and Reserve Champion Purebred Young Stock Welsh*

Sections A, B, C & D winners of classes 1201, 1202, 1203 & 1204 to be judged.

2nd place getter to the Champion to be judged alongside the other winners for Reserve.

Champion will be required for judging of Supreme Welsh Exhibit.

Purebred Adult Welsh - Section A Adults

1211 Dry Mare or Gelding, 4 years & over

Purebred Sections B, C & D Adults

1212 Dry Mare or gelding, 4 years & over

Purebred Sections A, B, C & D Combined

1213 Stallion or Broodmare 4 years & over - mare to be vetted in foal or with foal at foot

1214.1 Champion and Reserve Champion Purebred Welsh Adult

Sections A, B,

C & D winners of classes 1211, 1212 & 1213 to be judged.

2nd place getter to the Champion to be judged alongside the other winners for Reserve Champion will be required for judging of Supreme Welsh Exhibit.

Partbred Welsh

1206 Partbred Foal/Yearling, Colt, Filly or Gelding

1207 Partbred 2 or 3 year old, Colt, Filly or Gelding

1208 Gelding or Dry Mare 4 years & over

1209 Stallion or Broodmare 4 years & over – mare to be vetted in foal or with foal at foot.

1210 Champion and Reserve Partbred Welsh

Winners of classes 1206, 1207, 1208 & 1209 to be judged.

2nd place getter to the Champion to be judged alongside the other winners for Reserve Champion will be required for judging of Supreme Welsh Exhibit.

1214.1 Supreme Welsh Exhibit

The Purebred Young Stock Champion, Purebred Adult Champion and the Partbred Champion to be judged.

Winner to receive the Welsh Society Rosette.

Winner required for the Supreme Led Exhibit at 3.00pm in Gala Equine - Ring 1.

See also Champion Junior Handler at end of Led Ponies; & Senior Handler in KB Ford - Ring 4 at 2.00pm

MISSING TROPHIES



Creina Brunton Memorial Trophy
for SUPREME Purebred Welsh
Exhibit

Greenlee Stud Trophy
for SUPREME Partbred Welsh
Exhibit



Ridden Welsh Pony & Cob

Kindly sponsored by Hill Sixty Stud - Commando Warrior



Ridden Welsh (all sections) to follow on, after a 20 min break

- 1200 Best Presented Pure or Partbred Welsh Exhibit and Rider
- 1216 Ridden Welsh Lead Rein Pony not exceeding 128cm
- 1217 Ridden Welsh First Ridden Pony not exceeding 138cm
- 1218 Open Ridden Purebred Welsh Pony or Cob
- 1219 Open Ridden Part bred Welsh Pony

- 1219.1 **Champion & Reserve Ridden Pure or Partbred Welsh Pony or Cob**
*Judged from winners of classes 1216,1217,1218 & 1219.
2nd placegetter to the Champion to be judged alongside remaining winners for Reserve.
Winner to receive the Welsh Society Rosette sponsored by Karen Walker of Vanace Stud.*



Led Turnout Championship 13 – 16 years

In loving memory of Silverlock Duchess



Ribbons to 5th place.

Winner to receive the Silverlock Duchess Trophy

This class will be judged by two independent judges whose scores will be collated to find the individual winner.

All competitors entered MUST have entered at least two led classes during the day, as a combination. This ruling will be enforced.+

One entry per combination. Age of handler as at 1 Aug 2022
Horses/Ponies may only enter in one Led Turnout Championship.

JUDGING

Judge 1:

- 30 Dress of Handler including suitability of costume and complete accessories
- 10 In-hand gear and correct fitting
- 30 Conformation and Turnout of Horse, Show or Hunter Pony

Judge 2:

- 30 Movement and Manners
- 30 Handling and Presenting of Horse/Pony
- 10 Overall Unity
- 140

Thursday, 9th February 2023

Lawrence Racing - Ring 3 4.15PM

4002 13 - 16 years
Sashes to 5th place.

\$20.00 PM: \$ 80, 60, 40, 20

KB Ford - Ring 4 Led Golden Horses

Kindly sponsored by NZ Golden Horse Society



Entry Fee: \$10.00 per Class PM: \$20, 15, 12. Ribbons to 5th place

Stallions & colts must display a visual (S) badge on both sides of the bridle, and handler must wear Stallion armbands, and a vest outside of the ring.

Handlers of horses (over 148cm) must be a minimum of 12 yrs of age as at 1.08.22.

Horses do not need to be registered- but must be eligible for registration:- Palomino, Buckskin Cremello, Perlino..

Thursday, 9th February 2023

KB Ford - Ring 4 9:00 AM

Golden Horse In Hand

700 Best Presented Horse & handler. All colours

701 Best mane & tail, all colours

702 Best Foal or yearling. Any sex. All colours

703 Best 2 or 3 year old. Any sex. All colours

704 Champion & Reserve Champion Youngstock Golden Horse

To be judged from the winners of classes 702 & 703

Second place getter to the Champion to be judged alongside remaining winner for Reserve.

705 Best male 4 years & over. All colours

706 Best female 4 years & over. All colours

707 Best Registered New Zealand Golden horse - Horse/pony must be registered with NZGH- and show registration number in Ring. Winner to receive Best Registered New Zealand Golden Horse sash.

708 Champion & Reserve Champion Adult Golden Horse

To be judged from the winners of classes 705, 706 & 707

Second place

getter to the Champion to be judged alongside remaining winner for Reserve

709 Supreme Champion Golden Horse

To be judged from the Youngstock Champion and the Adult Champion.

Winner required for the judging of the Supreme Led Exhibit at 3.00pm in Gala Equine - Ring 1.

(See Wednesday Lawrence Racing - Ring 3 for Ridden Classes)

Led Pleasure Horses & Ponies

Kindly Sponsored by PGG Wrightson



Entry Fee: \$10.00 per Class PM: \$20, 15, 12. Ribbons to 5th place

Conditions of entry:

Handlers of horses (over 148cm) must be a minimum of 12 yrs of age as at 1.08.22.

Combinations entered in the Pleasure section may enter any of the other Led Breed sections.

Horses or Ponies that compete in Open sections at any show are not permitted to enter the Pleasure sections.

Pleasure Horse/Pony means those animals that do not fit the mould of a show horse/pony.

Horses or Ponies that compete in Open sections at any show are not permitted to enter the Pleasure sections.

We welcome any breed (eg: Appaloosas, Quarter Horses, Standardbreds, Clyde x) and colour.

While they may not possess the show quality conformation of a show horse/pony, they should in their own way be a delight to ride and handle, with impeccable manners. A pleasure mount is not an inexperienced mount with show quality conformation that is destined for the open show ring.

You do not have to be a registered member to compete in these classes.

Please note that an Adult with a pony must compete in the Hack section; and a child with a Hack must also compete in the Hack section.

Thursday, 9th February 2023

KB Ford - Ring 4 to follow on

1000 Best Presented Horse or Pony

Pleasure Pony

1007 Best Pleasure Pony, judged on type

1008 Best Walking Pony

1009 Best Trotting Pony

1010 Best Paced Pony

1011 Best Mannered Pony

1012 Champion Led Pleasure Pony

judged from the winners of classes 1007, 1008, 1009, 1010 & 1011

2nd placegetters to the Champion to be judged alongside the remaining winners for Reserve.

Pleasure Horse

- 1001 Best Pleasure Horse, judged on type
- 1002 Best Walking Horse
- 1003 Best Trotting Horse
- 1004 Best Paced Horse
- 1005 Best Mannered Horse

1006 **Champion Led Pleasure Horse**

judged from the winners of classes 1001, 1002, 1003, 1004 & 1005

2nd placegetters to the Champion to be judged alongside the remaining winners for Reserve.

1013 **Supreme Champion Led Pleasure Horse/Pony.**

the Champion Horse & the Champion Pony to be judged

Winner required for the Supreme Led Exhibit at 3.00pm in Gala Equine - Ring 1.

(See also Ridden Pleasure classes on Wednesday 11th at 8.30am in Lawrence Racing - Ring 3)

Champion Senior Handler

Kindly Sponsored by Forbes & Co



About Forbes & Company

Blair's father Eric was the first to take up his leather working tools as an apprentice to saddlery firm Thompson and Son in Gisborne in 1938. His career was disrupted in 1941 by his service overseas during WWII in Radar operations in the British Navy before he returned to his trade in Gisborne.

[Read More](#)

Contact Us

T: 06 8787830

F: 06 8787830

E: sales@forbesco.co.nz

111 Maraekakaho Road
Stortford Lodge
Hastings, 4153
Hawkes Bay
New Zealand



FORBES & CO.
Saddlery & Country Clothing

Entry Fee: \$10.00 per Class

PM: \$20, 15, 12.; special rosettes to 5th place

KB Ford - Ring 4

2:00PM

- 1014 Champion Senior Handler, 17 years & over leading a Horse or Pony, from any Led Section.

Zip Plumbing Plus – Carterton Ring 5 Led Standardbreds

Kindly sponsored by Keeping it Rural Designs



Entry Fee: \$10.00 per Class PM: \$20, 15, 12. Ribbons to 5th place

One entry per handler. handler must be a minimum of 12 years of age at 1.08.22.

Stallions & colts must display a visual (S) badge on both sides of the bridle and handler must wear Stallion armbands, and a vest outside of the ring.

Conditions of entry: Horses age as at 1st August

To be judged as show horses on conformation & performance.

All Standardbreds must carry an official Harness Racing freeze brand or microchip that is registered with Harness Racing New Zealand.

A NZSBA Showing Passport with the horse's allocated showing registration number on it, must be carried at all times and wins must be recorded, on this card only. This will require stewards to check against the catalogue number when horses are entering the ring. A strict policy of "no card – no entry" will be enforced.

RAS Height Certificates must be carried where classes are defined by height.

Novice horses are to be ridden in a snaffle bridle.

These exhibits may also enter any other sections of the show; and in accordance with their RAS Height Certificate classification (eg: Park Hack, Hack, Riding Horse or Saddle Hunter Horse.)

Thursday, 9th February 2023

Zip Plumbing Plus – Carterton Ring 5 8:30 AM

400 Best Presented Horse & Handler

Adults

401 Stallion or gelding, 4 years and over

403 Mare, 4 years and over

405 **Champion Led Adult Standardbred 4 Years and over**

Winners of classes 401 & 403 to be judged.

2nd placegetter to the Champion to parade for the judging of Reserve

Winner required for Supreme Led Exhibit at 3.00pm in Gala Equine - Ring 1.

Youngstock

406 Foal or Yearling, to mature over 148cm, born after 1st August 2021

407 2 year old, to mature over 148cm, born after 1st August 2020

408 3 year old, to mature over 148cm, born after 1st August 2019

409 **Champion Led Youngstock Standardbred, 3 Years and under.**

Winners of classes 406,407 & 408 to be judged.

2nd placegetter to the Champion to parade for the judging of Reserve.

Winner required for Supreme Led Exhibit at 3.00pm in Gala Equine - Ring 1

410 Standardbred with Best Walk

410.1 Standardbred with Best Trot

(See also Ridden Standardbred classes on Wednesday 11th at 12.00pm in Lawrence Racing - Ring 3)

Led NZ Gypsy Cobs

Kindly Sponsored by Zip Plumbing Plus – Carterton



Entry Fee: \$10.00 per Class PM: \$20, 15, 12. Ribbons to 5th place

Conditions of entry: **This is a qualifying show for the Gypsy Cob Section at LR Horse of the Year**

- This section is for Pure or Partbred Gypsy Cob Horses only. Horses MUST be registered & the owner a financial member of the NZ Gypsy Cob Association Incorporated at close of entries. Registration/Membership forms are available on the NZGCA website, or contact the secretary@nzgca.co.nz
- Exhibitor numbers are to be supplied by the competitor; (see Rules of the Show).
- Age of Horse, Rider/Handler as at 1st August.
- Ridden Horses must be four (4) years old or over (no Youngstock in ridden classes).
- Height Certificates are not required (unless also competing in another Section with Height-restricted classes)
- All riders must wear protective head gear (see Rules of the Show)
- Colts / Stallions (see Rules of the Show); no stallions in Lead Rein or First Ridden classes.
- Partbred Gypsy Cobs may be shown in either a 'natural' style (untrimmed), or plaited/hogged and trimmed as a typical show horse.

Thursday, 9th February 2023

Zip Plumbing Plus – Carterton Ring 5

to follow on

Led Gypsy Cobs

1100 Best Presented Pure or Partbred Gypsy Cob or Drum Horse

PUREBRED

1101 Purebred Gypsy Cob, 4 years & over

1102 Purebred Gypsy Cob 3 years & under

1103 **Champion & Reserve Champion Purebred Led Gypsy Cob**

Judged from 1st place getters in classes 1101 & 1102

2nd placegetter to the Champion to be judged alongside remaining winners for Reserve.

Winner required for Supreme Led Exhibit at 3.00pm in Ring 1

PARTBRED

1104 Partbred Gypsy Cob, 4 years & over

1105 Partbred Gypsy Cob, 3 years & under

1105.1 **Champion and Reserve Champion Partbred Led Gypsy Cob**

Judged from 1st place getters in classes 1104 & 1105

2nd placegetter to the Champion to be judged alongside remaining winner for Reserve.

DRUM HORSE

- 1106 Drum Horse Adult, 4 years & over
1107 Drum Horse Youngstock, 3 years & under
1107.1 Partbred Drum Horse, any age

- 1107.2 *Champion and Reserve Champion Led Drum Horse***
Judged from 1st place getters in classes xxxxx & xxxxx
2nd placegetter to the Champion to be judged alongside remaining winner for Reserve

- 1108 Best Paced & Mannered Purebred Gypsy Cob
1109 Best Paced & Mannered Partbred Gypsy Cob
Xxxx Best Paced and Mannered Drum Horse

NB:(Ridden section follows Led Arabians)

Ridden NZ Gypsy Cobs

Kindly Sponsored by New Zealand Gypsy Cob Association



NZ Gypsy Cob Association Inc

Thursday, 9th February 2023

Zip Plumbing Plus – Carterton Ring 5

to follow on

NB:(Ridden section follows Led Arabians)

- 1110 Best Presented Pure or Partbred
1111 Novice Purebred Gypsy Cob, 0-5 wins
1111.1 Novice Partbred Gypsy Cob, 0-5 wins
1112 Open Purebred Gypsy Cob
1113 Open Partbred Gypsy Cob

- 1113.1 *Champion & Reserve Ridden Purebred Gypsy Cob***
Judged from winners of classes 1111 & 1112.
2nd placegetter to the Champion to be judged alongside remaining winners for Reserve.

- 1113.2 *Champion & Reserve Ridden Partbred Gypsy Cob***
Judged from winners of classes 1111.1 & 1113.
2nd placegetter to the Champion to be judged alongside remaining winners for Reserve.

- 1115 Best Paced & Mannered Purebred Gypsy Cob
1116 Best Paced & Mannered Partbred Gypsy Cob

Led Arabians

Kindly sponsored by Montana Horse Arena



(follow Led Gypsy Cobs)

Entry Fee: \$10.00 per Class PM: \$20, 15, 12. Ribbons to 5th place

Handlers of horses (over 148cm) must be a minimum of 12 yrs of age as at 1.08.22.

Only Purebred, Anglo or Derivative Arabian Horses with a minimum of 12.5% Arabian blood that are registered with the NZAHS (Inc) are eligible to compete in these classes.

Proof of registration (a photocopy of the registration certificate must accompany the entry form) and must be produced on show day if requested by the steward.

All classes are conducted under the NZAHS Rules for Judging & Showing Arab Horses in conjunction with the RAS rules, Regulations and By-laws.

Classes may be combined if insufficient entries.

Stallions & colts must display a visual (S) badge on both sides of the bridle, and handler (17 years & over) must wear Stallion armbands, and a vest outside of the ring.

Thursday, 9th February 2023

Zip Plumbing Plus – Carterton Ring 5

to follow on

Led Arabians

600 Best Presented Purebred or Derivative Arabian Horse & Handler

601 Purebred Arabian 3 years & under – colt, filly or gelding

602 Purebred Arabian 4 years & over – stallion, mare or gelding

603 Champion & Reserve Purebred Arabian

from the winners of classes 601 & 602 to be judged

2nd placegetter to the Champion to be judged alongside the remaining winner for Reserve

604 Derivative Arabian 3 years & under – colt, filly or gelding

605 Derivative Arabian 4 years & over – stallion, mare or gelding

606 Champion & Reserve Champion Derivative Arabian

to be judged from the winners of classes 604 & 605

2nd placegetter to the Champion to be judged alongside the remaining winner for Reserve.

607 Classic head, Purebred or Derivative

608 Classic Action, Purebred or Derivative

609 Supreme Champion Led Arabian

To be judged from Champion Purebred & Champion Derivative

Winner required for the Supreme Led Exhibit at 3.00pm in Gala Equine - Ring 1.

Ridden Arabians

Kindly sponsored by New Zealand Arabian Horse Society



New Zealand Arabian Horse Society

NB (Ridden section follows Ridden Gypsy Cobs)

- 610 Best Presented Purebred or Derivative Ridden Arabian
611 Novice Ridden Purebred or Derivative Arabian, 0 – 5 wins
612 Open Ridden Purebred Arabian stallion, mare or gelding
613 Open Ridden Derivative Arabian stallion, mare or gelding
- 614 *Champion & Reserve Champion Purebred or Derivative Ridden Arabian***
to be judged from the winners of classes 611, 612 & 613
2nd placegetter to the Champion to be judged alongside the remaining winners for Reserve.
- 615 Paced & Mannered Purebred or Derivative Arabian
616 Costume Class – Ridden (50% costume, 50% manners & performance), open to Purebred or Derivative Arabians. **Awards to be presented in the Presentation Arena.**





FRIDAY



Gala Equine - Ring 1

National Newcomer Horse

Kindly sponsored by The Beatson Family in loving memory of Chrissie Beatson



Entry Fee for Classes 1800,1801,1802 & 1803 \$14.00 per class PM \$30, 22,18 Ribbons to 5th place

To never have won an Open Showing Champion (excluding Working Hunter & Hunter Jumping) at any NZ A & P Show, LRHOY Championship Show, NZ National Show or Overseas equivalent, under saddle, before 1 Aug 2022

As these are restricted classes wins will not count on Novice Performance Cards.

Newcomer Title Classes

This is an entered title class - Title Classes to include a free workout, showing walk/trot/canter on both reins and some lengthened Trot and Canter. Workout must not exceed **1.5 minutes** or will be stopped.

Arena size 55x45m Riders must finish with a halt in front of judges before leaving arena.

Entry Fee: Title Classes (4005, 4006, 4007 & 4008) \$20.00 per class Special Ribbons to 5th place

Prize Money 1st - \$80.00, 2nd - \$60.00, 3rd - \$40.00, 4th - \$20.

Winners from Title classes are then judged for **Supreme Champion NZ National Newcomer Horse.**

Winner to receive Concrete Bindings Trophy, Sash, Dress Rug and Garland .

Friday, 10th February 2023

Gala Equine - Ring 1

08:30 AM

1800 Newcomer Horse Over 148cm In First Year Under Saddle In Showing Competition.
Not to have been shown under saddle prior to 1 Aug 2022.

1801	Lady's Newcomer Horse to be judged on type. Lady or Gentleman rider		
1802	Gentleman's Newcomer Horse to be judged on type. Lady or Gentleman rider		
1803	Paced & Mannered Newcomer Horse <i>Not to have won an open paced & mannered class at an A & P show as at 1 Aug</i>		
4005	NEW ZEALAND NATIONAL CHAMPION & RESERVE NEWCOMER PARK HACK	\$20.00	PM: \$80, 60, 40, 20
4006	NEW ZEALAND NATIONAL CHAMPION & RESERVE NEWCOMER SADDLE HUNTER	\$20.00	PM: \$80, 60, 40, 20
4007	NEW ZEALAND NATIONAL CHAMPION & RESERVE NEWCOMER RIDING HORSE	\$20.00	PM: \$80, 60, 40, 20
4008	NEW ZEALAND NATIONAL CHAMPION & RESERVE NEWCOMER SHOW HACK	\$20.00	PM: \$80, 60,40, 20

4008.1 NEW ZEALAND NATIONAL SUPREME CHAMPION NEWCOMER HORSE

Kindly sponsored by the Beatson Family in loving memory of Chrissie Beatson

The Supreme Champion Newcomer Horse will be judged from the four Champions in classes 4005,4006,4007,& 4008. Winner to receive the Concrete Bindings Trophy, Chrissie Beatson Memorial Dress Rug and Garland.

Senior Rider Classes – (LRHOY Qualifier)

***Kindly sponsored by Aurum Espresso Coffee, Willowwhip,
Rachel Bird & Gateshead Equestrian***



Entry Fee: \$14.00 per Class PM: \$30, 22, 18 Ribbons to 5th place
Supreme New Zealand National Rider Sash will be awarded to the Champion Senior Rider.
Age of riders as at 1 Aug 2022.

Friday, 10th February 2023

Gala Equine - Ring 1

12:00 PM

- 3000 Novice Rider 17yrs and over, 0 - 5 wins.
Kindly sponsored by Aurum Espresso Coffee
- 3001 Youth or Girl Rider 17 and under 21 yrs
Kindly sponsored by Paul Austin
- 3002 Lady Rider 21 yrs & over
Kindly sponsored by Rachel Bird
- 3003 Gentleman Rider 21 yrs & over
Kindly sponsored by Gateshead Equestrian

3003.1 Champion & Reserve Champion Adult Rider (LRHOY Qualifier)

To be judged from the winners of classes 3000,3001,3002 & 3003

Second placed rider to the Champion to be judged alongside the remaining winners for Reserve Champion. Winner receives the John Gilliland Memorial Tray, National Senior Rider Sash & Arm Posy.

RAS Livamol Ridden Thoroughbred Series

Kindly sponsored by LIVAMOL, International Animal Health Products



Entry Fee: \$20.00

PM: \$80, 60, 40, 20

Sashes to 4th Place

Judging: 80% conformation, 20% Paces & Manners

Judges to assess each horse individually with saddles removed, after they have been assessed ridden. (Workout provided) Horses to show true Thoroughbred qualities; a good walk and a gallop (venue permitting)..

Each competitor will nominate their registered Thoroughbred annually with RAS Head Office (no fee required)

Each RAS (accepted) registered Thoroughbred will receive a series competition number which must be submitted online at time of entry. **If no registration number is submitted at time of entry – no points will be counted** at this Show towards the RAS Thoroughbred series.

Placings 1st to 4th will accumulate points that will result in an overall series winner for 2022-2023. Registered Thoroughbreds in this series will qualify for the RAS Livamol Thoroughbred class at LRHOY 2023 (as per LRHOY qualification); where the 2022/23 series finalists will also be presented.

Friday, 10th February 2023

Gala Equine - Ring 1

01:30 PM

4019 RAS Livamol Ridden Thoroughbred horse (over 148 cms).
Winner to receive the Livamol Sash & Product. Sashes to 4th place

EASTDALE DIVA MEMORIAL

Kindly sponsored by Shawn & Megan Hawkins

Eastdale Diva was an extraordinary pony who won countless Show Pony, Lead Rein and First Ridden Titles here in New Zealand, including 15 at this 'Nationals' Show. She also travelled to Australia to compete and won the EA Australasian Medium Pony championship.

"Diva touched so many lives and we know that we will never find another pony quite like her. Diva had nothing to prove, but so much more to give." - Nannette Cadwallader Owner of Eastdale Diva.



Winner to receive the Eastdale Diva Memorial Trophy, Dress Rug and Garland.

The Berridge Family Greenlee Roulette Trophy goes to the highest placed NZ Bred Pony in this class. All divisions of Show Ponies and Saddle Hunter Ponies (128 / 138 / 148 cm) eligible.

This class will be judged by a panel of 3 Judges
Judges will score each pony in each of Conformation & Quality (under saddle and stripped),

Paces & Movement, Manners & Attitude, & Workout; with the points collated. Ponies will work on the circle, then perform a set workout:

60 – Conformation & Quality (Under Saddle and Stripped)
40 – Paces & Movement
40 – Workout
40 – Overall Impression
180

180 pts = TOTAL

Friday, 10th February 2023 **Gala Equine - Ring 1** **03:30 PM**
4017 **The EASTDALE DIVA MEMORIAL** EF\$30.00 PM: \$ 300, 200, 100, 75, 50,30

Winner to receive the EASTDALE DIVA Memorial Trophy, Dress Rug and Garland.

Please note that competitors in this class are required to give a brief biography and profile information of their pony to the announcer by 2:00pm.

CJ Newland Logging - Ring 2

National Newcomer Pony

Kindly sponsored by Oaklane Stables Premium Chaff



Entry Fee: Classes 2000,2001,2002 & 2003 \$14.00 per Class PM: \$30, 22, 18 Ribbons to 5th place

Adults may ride in these classes if Pony is still a Novice Exhibit

To never have won an Open Showing Champion (excluding Working Hunter & Hunter Jumping) at any NZ A & P Show, LRHOY Championship Show, NZ National Show or Overseas equivalent, under saddle, before 1 Aug 2022

As these are restricted classes, wins **will not** count on Novice Performance Cards.

Adults riding Novice Ponies in this section must wear Junior Rider pony attire.

Newcomer Title Classes E F (Classes 4012, 4013 & 4014 & 4015) \$20.00

These are entered title classes - Title Classes to be a free workout, must show walk/trot/canter on both reins and some lengthened Trot and Canter in all sections.

Workout must not exceed **1.5 minutes** or will be stopped. Riders must finish with a halt in front of judges before leaving arena. **Arena size 50x40m**

Prize Money 1st - \$80.00, 2nd - \$60.00, 3rd - \$40.00, 4th \$20. Special sashes to 5th place. Conditions as above..

Winners from Title classes are judged for **NZ National Supreme Champion Newcomer Pony.**

Friday, 10th February 2023

CJ Newland Logging - Ring 2

8.30 AM

2000 NEWCOMER Show Pony FIRST SEASON, *not to have been shown under saddle in showing competitions prior to 1 Aug 2022.*

2001 NEWCOMER Saddle Hunter Pony FIRST SEASON, *not to have been shown under saddle in showing competitions prior to 1 Aug 2022.*

2002 Best Paced & Mannered NEWCOMER not exceeding 138cm

2003 Best Paced and Mannered NEWCOMER over 138cm but not exceeding 148cm

- 4012 NEWCOMER Show Pony not exceeding 138cm \$20.00 PM: \$ 80 ,60, 40, 20
- 4013 NEWCOMER Show Pony over 138cm but not exceeding 148cm \$20.00 PM: \$80, 60, 40, 20
- 4014 NEWCOMER Saddle Hunter Pony up to 138cm \$20.00 PM: \$80, 60, 40, 20
- 4015 NEWCOMER Saddle Hunter Pony over 138cm but not exc 148cm \$20.00 PM: \$80, 60, 40 ,20

4016 Supreme New Zealand National Newcomer Champion Pony

Will be judged from the winners of classes 4012, 4013, ,4014 & 4015

Winner to receive the Fairburn Park Trophy, Gala Equine Rug, and Garland



Junior Rider Classes - (LRHOY Qualifier)

Kindly sponsored by *The Art of Michelle Clarke*, *Belinda Pratt Photography*,
Hollywood Park Equine & Foxwood Equestrian.

THE ART OF
Michelle Clarke

BP Belinda Pratt
PHOTOGRAPHY



Entry Fee: \$14.00 per Class
Age of riders as at 1 Aug 2022

PM: \$30, 22, 18

. Ribbons to 5th place

Friday, 10th February 2023 CJ Newland Logging - Ring 2 11:00 AM

2600 Novice Junior Rider 16 years and under. 0-5 wins
Kindly sponsored by *The Art of Michelle Clarke*

2601 Best Rider 11 years and under
Kindly sponsored by *Belinda Pratt Photography*

2602 Best Rider 12, 13 & 14 years
Kindly sponsored by *Hollywood Park Equine*

2603 Best Rider 15 & 16 years
Kindly sponsored by *Foxwood Equestrian*

2604 Champion & Reserve Champion Junior Rider (LRHOY Qualifier)

To be judged from the winners of classes 2600, 2601, 2602 & 2603

Second placed rider to the Champion to be judged alongside the remaining winners for Reserve Champion. Winner to receive the Valiant Legend Trophy, and National Junior Rider Sash & Arm Posy.



Ridden Pintos

This is a combined show, incorporating
the North Island Pinto Horse Society Inc Championships 2023
Kindly sponsored by Equismart

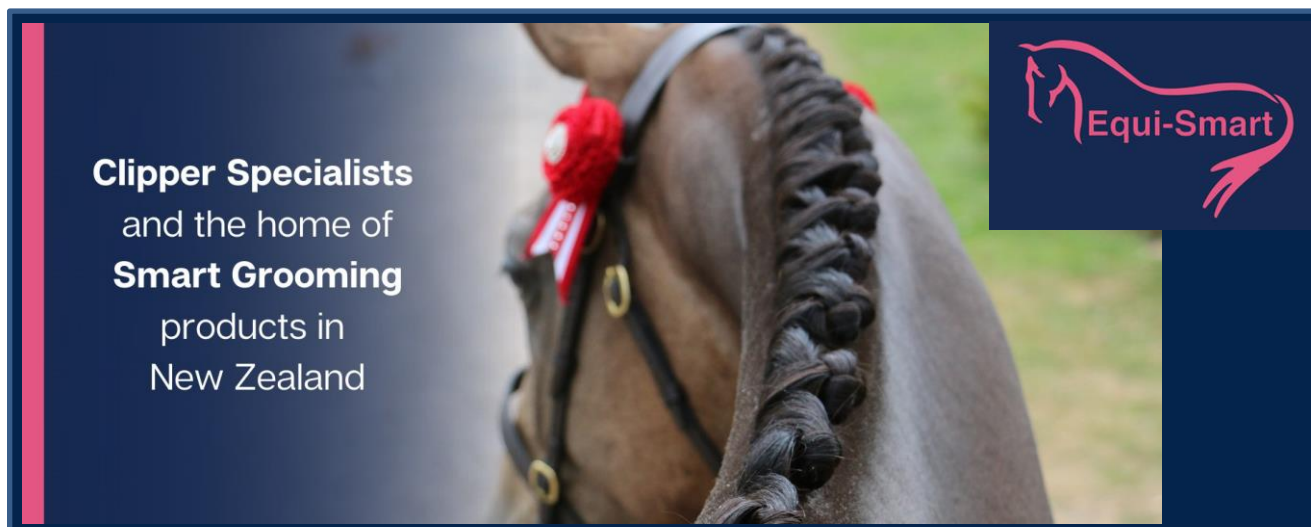

***Double entry into each class is compulsory as this is a Land Rover Horse of the Year double-qualifying show.**

NZNH&PS Assoc Inc. Entry Fee: \$10.00 per class - PM: \$20, 15, 12 - Ribbons 1st- 5th

NI Pinto Champs Entry Fee: \$10 per class - No standard PM - Ribbons 1st – 6th.
(possible money to NI Pinto Championship winners & HOY qualifiers)

Friday, 10th February 2023

CJ Newland Logging - Ring 2

12:30 PM

This section is open to Pinto horses and ponies only. Handlers of horses (over 148cm) must be a minimum of 12 yrs of age as at 1.08.22.

Horses must be registered and the owner a current financial member of the NZ Pinto Horse Society.

Proof required at ENTRY. Competitors MUST carry a RAS height certificate in the Ring.

For NIPC Show enquiries phone Marie, Mobile 027 714 7761

Definitions:-

Heavyweight – a heavier horse, Hunter, Cob etc

Middweight – horses that are in between heavyweight and lightweight, Riding Horse types.

Lightweight - a finer type of horse

Key to classes

National Horse & Pony Show - Nationals

North Island Pinto Championships – NIPC

RIDDEN PINTO HORSE/PONY

- 910 Nationals Best Presented Pinto and Rider
- 910.1 NIPC Best Presented Pinto and Rider
- 911 Nationals Novice Pinto Pony 148cm and under 0-5 Wins
- 911.1 NIPC Novice Pinto Pony 148cm and under 0-5 Wins
- 912 Nationals Novice Pinto Horse over 148cm 0-5 wins
- 912.1 NIPC Novice Pinto Horse over 148cm 0-5 wins
- 913 Nationals Open Pinto Pony 148cm & under
- 913.1 NIPC Open Pinto Pony 148cm & under
- 914 Nationals Open Heavyweight Pinto over 148cm

- 914.1 NIPC Open Heavyweight Pinto over 148cm
- 915 Nationals Open Lightweight/Middleweight Pinto over 148cm
- 915.1 NIPC Open Lightweight/Middleweight Pinto over 148cm
- 916 Nationals Best Paced Pinto any height
- 916.1 NIPC Best Paced Pinto any height
- 917 Nationals Best Mannered Pinto any height
- 917.1 NIPC Best Mannered Pinto any height

916 NZNH&PS Assoc Inc. - Champion and Reserve Pinto Pony

Winners from classes 911 & 913 to parade.

2nd placegetter to the Champion to be judged alongside the remaining winner for Reserve.

916.1 NI Pinto Champs - Champion and Reserve Pinto Pony

Winners from classes 911.1 & 913.1 to parade.

2nd placegetter to the Champion to be judged alongside the remaining winner for Reserve.

916.1 NZNH&PS Assoc Inc. - Champion and Reserve Pinto Horse

Winners from classes 912, 914 & 914.1 to be judged.

2nd placegetter to the Champion to be judged alongside the remaining winners for Reserve.

916.3 NI Pinto Champs - Champion and Reserve Pinto Horse

Winners from classes 912.1, 914.2 & 914.4 to be judged.

2nd placegetter to the Champion to be judged alongside the remaining winners for Reserve.

916.2 NZNH&PS Assoc Inc. - Supreme Champion Ridden Pinto

NZNH&PS Assoc Inc. - Champion Ridden Pony

& NZNH&PS Assoc Inc. - Champion Ridden Horse to be judged

916.4 NI Pinto Champs - Supreme Champion Ridden Pinto

NI Pinto Champs - Champion Ridden Pony

& NI Pinto Champs - Champion Ridden Horse to be judged

CALLING ALL PINTO COMPETITORS

New Zealand
Pinto Horse
SOCIETY Inc

X

NEW ZEALAND NATIONAL
HORSE & PONY
ASSOCIATION INC

NZNH&PS X NI PINTO CHAMPS - DOUBLE SHOW
Double Qualifier for Land Rover Horse of the Year 2023

Musical Pas De Deux
Kindly Sponsored by Horsewyse Saddlery

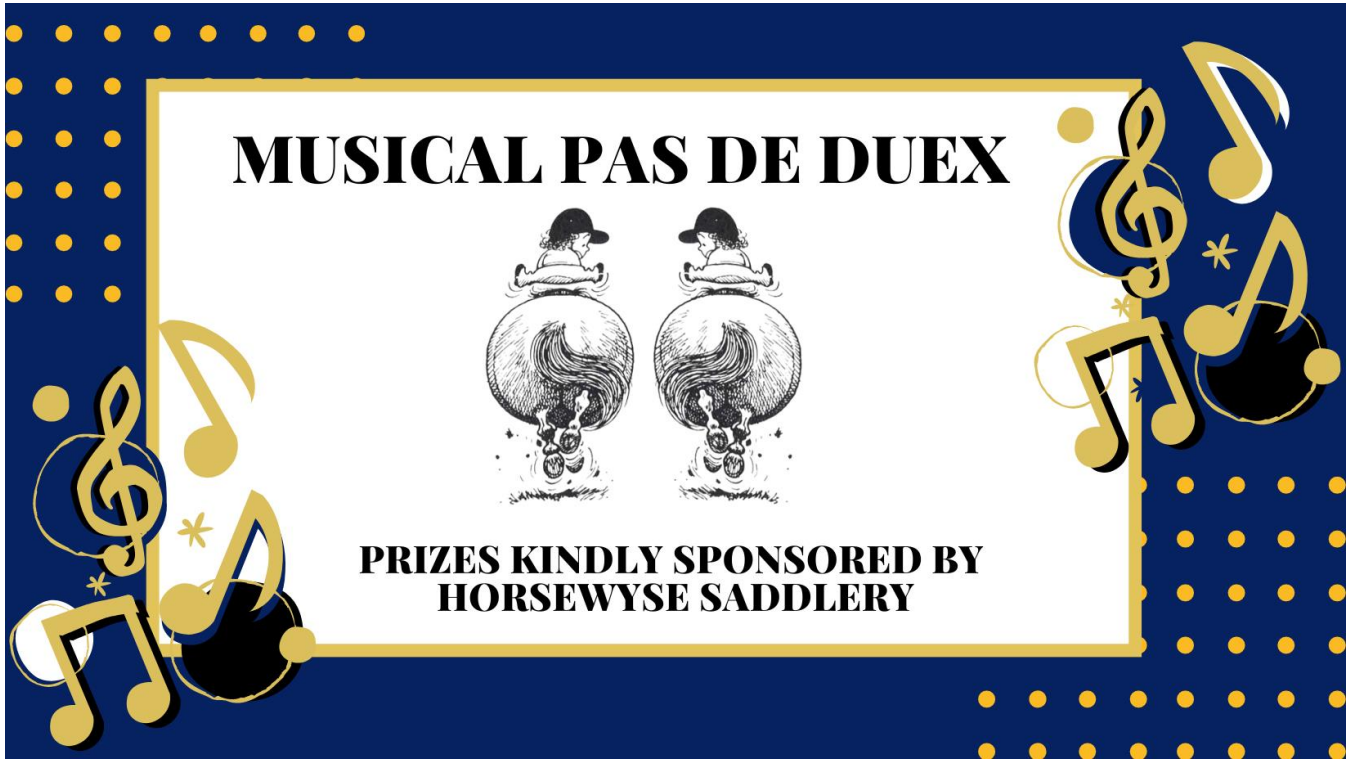

Friday, 10th February 2023 **CJ Newland Logging - Ring 2**

3:00PM

Free entry; both ponies and riders must be named on entry. Sponsored prizes, & Ribbons to 5th place

Open to ponies and riders already entered in the show (all ridden sections); who are not entered in the Eastdale Diva Memorial.

The class is for **a pair of ponies** in optional fancy dress, to perform a 'mirrored' **3 minute** free workout to music. (Arena 50m x 40m).

Music to be supplied on a Memory stick, with name on it; and an optional brief written 'story' of the performance, to be given to the commentator. – **Stick and story by 2:00pm please.**

Class will be limited to the first 8 pairs entered, (with a possible "wait list").

To be judged on the following:

10 points – Suitability of music

20 points - Artistic Interpretation

10 points – Matching of pair

20 points – Synchronisation of the movements

20 points – Overall Impression, and the expression of the performance

80 points TOTAL (2 x Judges)

4020 **Musical Pas De Deux** – pair of ponies' musical performance,
Free entry. Ribbons to 5th place

CELEBRATING
25
YEARS
NZNH&PS ASSOC INC.

**NEW ZEALAND NATIONAL
HORSE & PONY SHOW
ASSOCIATION INCORPORATED**

*25 Year
Celebration Party*

New Date

FRI 10 FEB	Join us & celebrate 25 years of the NZNH&PS Assoc Inc. with Drinks, Nibbles & Music.	Compliments of the committee All welcome
	6 PM 6:30pm we will hold our Adult Fashion on Show on the Lawn ***no horses required	Bandstand Lawn Dannevirke A&P Showgrounds

25 YEAR CELEBRATION PARTY

To RSVP please click the below link and select "Going"

<https://fb.me/e/36qdGEreP>

Adult Fashion on Show

Kindly Sponsored by Karanganiu Lodge Riding Ponies



The class will be limited to 15 competitors, 17 years and over as at 1st August 2022.

EF \$25 PM \$100, \$80, \$60, \$40 Sashes to 5th place Judges will be 2 guest judges.

Competitors are to meet at the horse office at 6.30pm carrying a "horsey" accessory of choice, **no horses required.**

The Judges will assess the overall 'picture', then the competitors will come forward together to parade for the Judges and audience, where the style, flair and appeal of the competitor's outfit & accessories will be judged. The competitor's number is to be worn on the wrist.

Friday, 10th February 2023 Dannervirke Bandstage 6:30 PM

4018 **Adult Fashion on Show** \$25.00 PM: \$100, 80, 60, \$40
The class will be limited to 15 competitors, 17 years and over as at 1st August 2022.

The winner to receive a special custom-made hat by Simply Lou Lou from - Australia



Lawrence Racing - Ring 3

Pleasure Horse & Pony Ridden Classes (LRHOY Qualifier)

Kindly sponsored by the NZ Equestrian Pleasure Society



Entry Fee: \$10.00 per Class PM: \$20, 15, 12.

Ribbons to 5th place

Conditions of entry:

Combinations entered in the Pleasure section are NOT permitted to enter any other ridden section of the show, apart from the Pinto, and Breed sections. (if eligible).

They may enter any of the Led sections.

Horses or Ponies that compete in Open Ridden sections at any show are not permitted to enter the Pleasure sections.

Please note: An Adult with a pony shall compete in the Hack section; a child with a Hack shall also compete in the Hack section.

Pleasure Horse/Pony means those animals that do not fit the mould of a show horse/pony.

We welcome any breed (eg: Appaloosas, Quarter Horses, Standardbreds, Clyde x) and colour.

They should be an uncomplicated and genuine pleasure to ride and handle. While they may not possess the show quality conformation of a show horse/pony, they should in their own way be a delight to ride, with impeccable manners.

A pleasure mount is not an inexperienced mount with show quality conformation that is destined for the open show ring.

The Judging of the Supreme Pleasure Horse/Pony Turnout Award will take place in Lawrence Racing - Ring 3 after completion of classes 1600 & 1611

These classes are LRHOY qualifiers for Registered Competitors, but you do not have to be a registered member to compete in these classes.

Friday, 10th February 2023

Lawrence Racing - Ring 3 8:30 AM

Pleasure Horses

1600 Best Presented Pleasure Horse

The Winner is required for the Judging of Supreme Pleasure Mount Turnout Award. Winner to receive a sash and the Classic Beauty Smartest on Parade Trophy donated by Danielle & Madeline Leslie. The winners of classes 1600 & 1611 to be judged after the judging of the Pleasure Pony Turnout class 1611.

**** **Classic Beauty Supreme Pleasure Turnout Award (Hack & Pony winners to be judged)**

Pleasure Horses

- 1601.1 Best Registered Pleasure combination Hack (open to members of NZEPHS only)
Ribbons to 3rd place sponsored by the NZ Equestrian Pleasure Horse Society
- 1602 Best Trotting Horse
- 1603 Best Paced Horse
- 1604 Best Mannered Horse
- 1605 Best Combination Horse & Rider
- 1606 Horse most suitable for a beginner
- 1607 Best Rider, 17 to 30 years old
- 1608 Best Rider, 31 years & over

1609 **Champion & Reserve Champion Pleasure Horse**

*Judged from winners of classes 1601.1, 1602, 1603, 1604, 1605 & 1606
Winner to receive sash, & qualifies for Supreme Pleasure Mount.*

1610 **SUPREME CHAMPION PLEASURE MOUNT**

*The champion Pleasure Horse & the Champion Pleasure Pony to be judged.
Winner to receive the NZ Equestrian Pleasure Horse Society Trophy.*

Lawrence Racing - Ring 3 to follow on

Pleasure Ponies

- 1611 Best Presented Pleasure Pony
The Winner is required for the Judging of Supreme Pleasure Turnout Award.
- 1611.1 Best Registered Pleasure combination Pony (open to members of NZEPHS only)
Ribbons to 3rd place sponsored by the NZ Equestrian Pleasure Horse Society
- 1612 Best Trotting Pony
- 1613 Best Paced Pony
- 1614 Best Mannered Pony
- 1615 Best Combination Pony & Rider
- 1616 Pony most suitable for a beginner
- 1617 Best Rider, 13 years & under
- 1618 Best Rider, 14 to 17 years
- 1619 **Champion & Reserve Champion Pleasure Pony**
*Judged from winners of classes 1611.1, 1612, 1613, 1614, 1615 & 1616
Winner to receive sash, & qualifies for **Supreme Pleasure Mount to be judged in Lawrence Racing - Ring 3 following judging of the Champion.***



NZ Ridden Standardbreds (LRHOY Qualifier)

Kindly sponsored by The NZ Standardbred Breeders Association

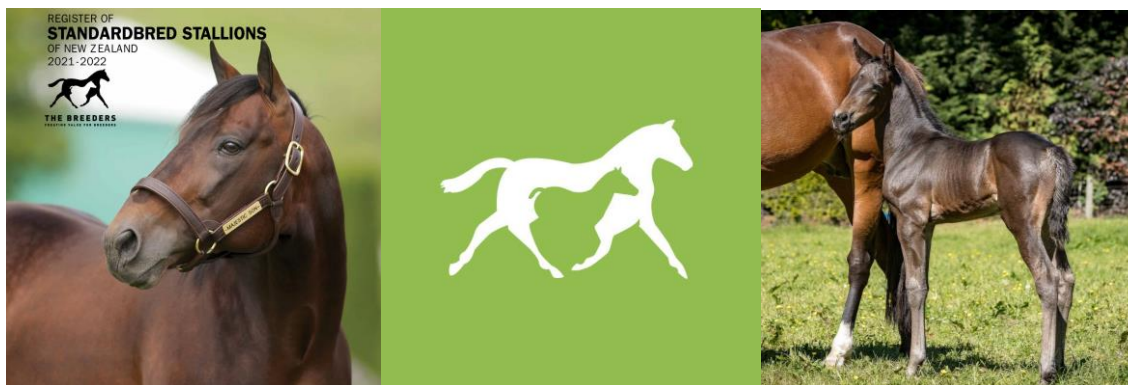

Entry Fee: \$10.00 per Class PM: \$20, 15, 12. Ribbons to 5th place

Stallions and colts must display a visual (S) badge on both sides of the bridle, and the rider must wear Stallion armbands; and a vest outside of the ring. The rider must be 17 years of age or over as at 1 08.2022.

Conditions of entry: Horses age as at 1st August 2022

- To be judged as show horses on conformation & performance.
- All Standardbreds must carry an official Harness Racing freeze brand or microchip that is registered with Harness Racing New Zealand.
- All competitors **MUST** state their NZSBA Passport registration number on entry form – entries will not be accepted without this number.
- NZSBA Showing Passports must be carried at all times.
- As Novice wins are now recorded on the RAS Height/Performance Certificate under the Breed/Standardbred section, we advise all ridden competitors to get one.
- Novice horses are to be ridden in a snaffle bridle.
- On entering the ring, competitors must present their NZSBA Showing Passport to the steward to check against the number in the catalogue; a strict policy of “no passport – no entry” will be in place at shows.
- RAS Height Certificates must be carried where classes are defined by height.
- These exhibits may also enter any other sections of the show, in accordance with their RAS Height Certificate classification (eg: Park Hack, Hack, Riding Horse or Saddle Hunter Horse).
-

Friday, 10th February 2023 Lawrence Racing - Ring 3 12:30 PM

Ridden Classes

- 1700 Best Presented Ridden Standardbred and rider
- 1701 Best Rider
- 1702 Novice Ridden Standardbred, 0-5 wins
- 1703 Open Ridden Standardbred
- 1704 Lady's Standardbred Horse, to be ridden by a Lady or a Gentleman
- 1704.1 Gentleman's Standardbred Horse to be ridden by a Lady or a Gentleman
- 1705 Best Paced Standardbred
- 1706 Best Mannered Standardbred

1707 **Champion & Reserve Ridden Standardbred Horse**

Winners of classes 1702, 1703 & 1704 & 1704.1 to be judged. Second placed Horse to the Champion to be judged alongside the remaining winners for Reserve Champion. Winner to receive the NZ Standardbred Breeders Association sponsored rug.

Livamol Standardbred Series Class
Kindly sponsored by Livamol, International Animal Health
to follow on from NZ Ridden Standardbreds



2022/2023 RIDDEN STANDARDBRED HORSE (OVER 148CM)

Entry Fee: \$20.00

PM: \$60, 40, 30, 20

Sashes to 4th Place

Class 4004 LIVAMOL STANDARDBRED SERIES CLASS

Winner to receive the Livamol Sash and product.

Judging: 80% Conformation, 20% Paces & Manners

Judges to assess each horse individually with saddles removed after the class has been assessed ridden.

Series is to show suitability of the breed as a riding horse in a life after racing.

Horses must show a good walk & will be required to canter. (Workout provided)

- Each competitor to register their HRNZ branded or microchipped Standardbred annually with NZSBA julie@thebreeders.co.nz (no fee required).
- Each NZSBA (accepted) registered Standardbred will receive a registration number from RAS Head Office and will be entered into the Standardbred Livamol Series.
- The same horse & rider combination will qualify for points from placings 1st to 4th, and will accumulate points that will result in an overall series winner - series will conclude at LRHOY 2023.

Ridden Golden Horses

Kindly sponsored by Dannevirke Suzuki



Entry Fee: \$10.00 per Class PM: \$20, 15, 12.

Ribbons to 5th place

Stallions & colts must display a visual (S) badge on both sides of the bridle, and handler must wear Stallion armbands, and a vest outside of the ring.

Horses do not need to be registered- but must be eligible for registration- Palomino, Buckskin, Cremello, & Perlino.

Friday, 10th February 2023
Ridden Golden Horse

Lawrence Racing - Ring 3 2:45PM

- 3100 Best Presented Golden Pony/Horse and Rider
- 3101 Best Novice 0-5 Wins
- 3102 Best Golden Pony 148cm & under
- 3103 Best Golden Horse over 148cm
- 3104 Best Paced and Mannered Golden Horse/Pony

3104.1 Champion & Reserve Champion Ridden Golden Horse

Winners classes 3101, 3102, & 3103 to be judged.

The 2nd placegetter to the Champion to be judged alongside remaining winners for Reserve.



KB Ford - Ring 4

First Ridden Ponies (LRHOY Qualifier)

Kindly sponsored by VS Equine (Vets Services)



Entry Fee: \$14.00 per Class PM: \$30, 22, 18 Ribbons to 5th place
Entry Fee for Title (Class 4011) \$20 PM: \$80, \$60, \$40, \$20 Sashes to 6th (one pony/one rider in Title)

Ponies must be 138cm and under, riders under 10 years as at 1 Aug 2022.

A First Ridden Pony must have excellent manners & temperament which is of primary importance; judged on 60% Safeness, Suitability & Temperament, 40% Conformation & Paces.

A single rein bridle only, no spurs, and competitors may only compete in this section for a maximum of two seasons as per RAS Rules.

Ponies will only walk and trot in company but may be asked to canter in their individual shows.

Riders in the First Ridden section may not ride in any other ridden section in this show except a Breed Section First Ridden class.

A Novice First Ridden pony is not to have won more than 5 wins in First Ridden classes.

Riders may ride up to two ponies in this section in different classes but note that **the combination must have competed in a minimum of 2 previous classes if entering the National Title class.**

Friday, 10th February 2023

KB Ford - Ring 4 9:30 AM

- 1900 Best Presented First Ridden Pony & Rider
- 1900.1 Novice First Ridden Pony 0-5 Wins
- 1901 Open First Ridden Pony not exceeding 128cm
- 1902 Open First Ridden Pony over 128cm and not exceeding 138cm (LRHOY Qualifier)

1903 Champion & Reserve Champion First Ridden Pony.

SPONSORED BY VET SERVICES HB.

To be judged from winners of classes 1900, 1901 & 1902. Second placed First Ridden Pony to the Champion to be judged alongside the remaining winners for Reserve Champion.

Winner to receive the Moffet Family Trophy

- 1904 Novice Paced and Mannered First Ridden Pony 0 - 5 wins.
 1905 Open Paced and Mannered First Ridden Pony
 1906 Novice Rider (First Ridden Section) 0-5 wins
 1907 Open Rider (First Ridden Section) 8 years & under
 1908 Open Rider (First Ridden Section) 9 years
1908.1 *Champion & Reserve Champion First Ridden Rider*
Winners of classes 1906, 1907 & 1908 to be judged.
2nd placed rider to champion to be judged alongside winner for Reserve.
Winner to receive the Calder Family Trophy. Special Ribbons to 5th place.
- 2000 **NZRP First Ridden Pony class** – ponies registered with the NZ riding Pony Society. Registration number to be shown on entry and carried in the Ring. Judged on RAS First Ridden criteria as above, on the circle only – no workout. *Sponsored NZRP Rosette to the winner. Entry Free.*
- 4011 **National First Ridden Pony Title (not LRHOY Qualifier)**
 Entry Fee \$20.00 PM: 1st \$60.00, 2nd \$40.00, 3rd \$30.00, \$20.00 *Special Ribbons to 5th place.*
Exhibits will work on the ring then present one at a time & do a set workout-
One pony/one rider.
Combination to have competed in a minimum of 2 previous classes in this section.
Winner to receive a Gala Equine Dress Rug, Garland, Sash and the Booth Family Trophy.

Side Saddle

Kindly sponsored by The New Zealand Side Saddle Association



Entry Fee: \$14.00 per Class PM: \$30, 22, 18 Ribbons to 5th place

Friday, 10th February 2023

KB Ford - Ring 4 2.00 PM

- 2800 Best Turned Out
 2801 Concours D 'Élegance, most elegant combination of horse & rider
 (to be judged at the walk only)
 2802 Best Side Saddle Rider
 2803 Best Side Saddle Mount
 2804 Best Mannered Side Saddle Mount
 2805 Best Paced Side Saddle Mount
2805.1 *CHAMPION & RESERVE CHAMPION SIDE SADDLE HORSE/PONY*
To be judged from the winners of classes 2802, 2803, 2804 & 2805
Second placed horse/pony to the champion to be judged alongside the remaining winner
for Reserve.

Fixine Jumping Ring

Working Hunter & Hunter Jumping Horses (LRHOY Qualifier)

Kindly sponsored by Fixine Digestive Probiotics



Entry Fee: \$14.00 per Class

PM: \$30, 22, 18

Ribbons to 5th place

All stallions and colts must wear a bit and have a visible 'S' badge on both sides of the bridle, and handler/rider (17 yrs & over) must wear Stallion armbands, and a stallion vest outside of the ring.

Champions & Reserves to be awarded in the Presentation Arena.

Friday, 10th February 2023

Fixine Jumping Ring 8:30 AM

Working Hunter

1400 Novice Working Hunter Horse, 0— 5 wins

1401 Open Working Hunter Horse, over 148cm & not exceeding 163cm

1402 Open Working Hunter Horse, over 163cm

1403 Champion & Reserve Champion Working Hunter Horse

to be judged from the highest scores in open classes 1401 and 1402 Second placed horse to the champion to be judged alongside the other winner for Reserve.

Winner to receive a Gala Equine Rug & the 'Carlton Extreme Edition' Working Hunter Trophy

To follow on: -

Hunter Jumping

- 1404 Best Youth Rider 12 to 20 years over fences (mounted on a Horse)
- 1405 Best Rider 21 years and over, over fences
- 1407 Novice Hunter 0—5 wins
- 1408 Open Hunter over fences, over 148cm & not exceeding 163cm
- 1409 Open Hunter over fences, over 163cm
- 1410 Lady's Hunter over fences, judged on type, to be ridden by a Lady or a Gentleman
- 1411 Gentleman's Hunter over fences, judged on type, to be ridden by a Lady or a Gentleman (*Enter class 1410 or 1411, not both*)

1412 *Champion & Reserve Champion Hunter Jumping Horse*

to be judged from the highest score in classes 1408, 1409, 1410 & 1411

The 2nd horse to the champion to be judged alongside the other winners for Reserve.

Winner to receive a Gala Equine Dress Rug, and Sash.



Working Hunter & Hunter Jumping Ponies (LRHOY Qualifier)

Kindly sponsored by *Fixine Digestive Probiotics*



Entry Fee: \$14.00 per Class

PM: \$30, 22, 18

Ribbons to 5th place

All stallions and colts must wear a bit and have a visible 'S' badge on both sides of the bridle, and handler/rider (14 yrs & over) must wear Stallion armbands, and a stallion vest outside of the ring.

Champions & Reserves to be awarded in the Presentation Arena.

Friday, 10th February 2023

Fixine Jumping Ring

12.30 PM

Working Hunter Ponies

- 1501 Novice Working Hunter Pony 0 – 5 wins
- 1502 Open Working Hunter Pony, not exceeding 138cm
- 1503 Open Working Hunter Pony, over 138cm and not exceeding 148cm

1504 Champion and Reserve Champion Working Hunter Pony

to be judged from the highest score in Open classes 1502 & 1503

The 2nd pony to the Champion to be judged alongside the other winner for Reserve.

Winner to receive a Sash, a Gala Equine dress Rug & the 'Willowburn Hocus Pocus'

Working Pony Hunter Trophy

To follow on: -

Pony Hunter Jumping

- 1505 Best Rider over fences 14 years and under
- 1506 Best Rider over fences 15 & 16 years
- 1508 Novice Hunter Pony over fences, not exceeding 138cm, 0 — 5 wins
- 1509 Novice Hunter Pony over fences, over 138cm, not exceeding 148cm, 0 — 5 wins
- 1510 Open Hunter Pony over fences, not exceeding 138cm
- 1511 Open Hunter Pony over fences, over 138cm, and not exceeding 148cm

1511.1 Champion & Reserve Champion Hunter Jumping Pony *to be judged from the highest score in classes 1510 & 1511* *The 2nd pony to the Champion to be judged alongside the other winner for Reserve* *The winner to receive a Gala Equine Dress Rug, & Sash.*



SATURDAY



Gala Equine - Ring 1 Hacks over 158cm (LRHOY Qualifier) Kindly Sponsored by Forbes & Co



Entry Fee: \$14.00 per Class



PM: \$30, 22, 18



Ribbons to 6th.

Saturday, 11th February 2023

Gala Equine - Ring 1

8.30 AM

2100 Novice Hack over 158cm 0-2 wins
2101 Novice Hack over 158 cm 0-5 wins

2101 Champion & Reserve Champion Novice Hack (LRHOY Qualifier)

To be judged from winners of classes 2100 & 2101

Second placed horse to the Champion to be judged alongside the remaining winner for Reserve Champion.

2103 Novice Paced and Mannered Hack over 158cms. 0 - 5 wins.

2104 Open Hack over 158cm and not exceeding 163cm

2105 Open Hack over 163cm

2106 Open Lady's Hack judged on type (conformation class). To be ridden by lady or a Gentleman.

*Winner receives the **Caygill Rosebowl.***

2107 Open Gentleman's Hack judged on type (conformation class). To be ridden by a lady or gentleman.

2108 Champion & Reserve Champion Open Hack (LRHOY Qualifier)

To be judged from winners of classes 2104,2105,2106 & 2107

Second placed Horse to the Champion to be judged alongside the remaining winners for Reserve

2109 Open Paced and Mannered Hack

Winner required for the Paced & Mannered Horse Championship in Gala Equine - Ring 1 at 3.00 pm.

Saddle Hunter over 148cm (LRHOY Qualifier)

Kindly sponsored by Progressive Homes



Entry Fee: \$14.00 per Class

PM: \$30, 22, 18

. Ribbons to 5th place

Hunters shown under saddle should show conformation, quality, have substance, be active and well-mannered with strong even paces.

Will NOT be asked to jump in this section but MAY be called upon to gallop.

Open to Saddle Hunter horses over 148cm.

Saturday, 11th February 2023

Gala Equine - Ring 1

10:00 AM

2200 Novice Saddle Hunter 0-2 wins

2201 Novice Saddle Hunter 0-5 wins

2202 Champion & Reserve Champion Novice Saddle Hunter (LRHOY Qualifier)

To be judged from winners of classes 2200 & 2201

Second placed Novice Saddle Hunter to the Champion to be judged alongside the remaining winner for Reserve Champion.

2203 Novice Paced & Mannered Saddle Hunter over 148cm. 0-5wins.

2204 Open Saddle Hunter over 148cm and not exceeding 163cm

2205 Open Saddle Hunter over 163cm

2206 Open Lady's Saddle Hunter judged on type (conformation class). To be ridden by a lady or gentleman

2207 Open Gentleman's Saddle Hunter judged on type (conformation class). To be ridden by a lady or gentleman.

2208 Champion & Reserve Champion Open Saddle Hunter (LRHOY Qualifier)

To be judged from winners of classes 2204, 2205, 2206 & 2207

Second placed Saddle Hunter to the Champion to be judged alongside the remaining winners for Reserve

2209 Open Paced and Mannered Saddle Hunter

Winner required for the Paced & Mannered Horse Championship in Gala Equine - Ring 1 at 3.00 pm.

Riding Horses over 148cm (LRHOY Qualifier)

Kindly sponsored by Viv & Jordaan Aplin



**Jordaan Aplin
Qualified Master Farrier
available Dannevirke,
CHB and Hastings
Booking essential ...**

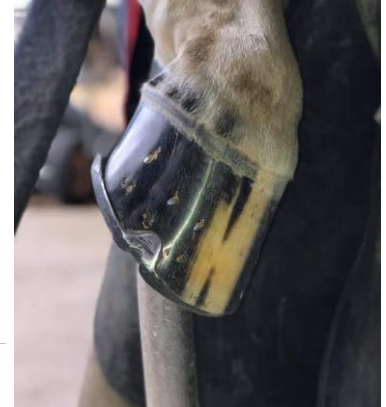

Entry Fee: \$14.00 per Class

PM: \$30, 22, 18

. Ribbons to 5th place

The Riding Horse is over 148cm, and is a sound quality show horse with presence, slightly less elegance & gaiety but more bone and substance than a Show Hack. It is not as heavy as a Saddle Hunter; with strong even paces. It has excellent Conformation, manners and temperament and is capable of carrying a lady or gentleman rider pleasantly over longer journeys than a Show Hack. May be required to gallop.

Saturday, 11th February 2023

Gala Equine - Ring 1

1:00 PM

- 2300 Novice Riding Horse 0-2 wins
- 2301 Novice Riding Horse 0-5 wins

2302 Champion & Reserve Champion Novice Riding Horse (LRHOY Qualifier)

To be judged from winners of classes 2300 & 2301

Second placed Novice Riding Horse to the Champion to be judged alongside the remaining winner for Reserve Champion.

- 2303 Novice Paced & Mannered Riding Horse over 148cms. 0-5 wins
- 2304 Open Riding Horse over 148cm and not exceeding 163cm
- 2305 Open Riding Horse over 163cm
- 2306 Open Lady's Riding Horse judged on type (conformation class). To be ridden by a lady or gentleman.
- 2307 Open Gentleman's Riding Horse judged on type (conformation class). To be ridden by a lady or gentleman.

2308 Champion & Reserve Champion Open Riding Horse (LRHOY Qualifier)

To be judged from winners of classes 2304,2305,2306 & 2307

Second placed Riding Horse to the Champion to be judged alongside the remaining winners for Reserve Champion.

- 2309 Open Paced and Mannered Riding Horse
**Winner required for the Champion Paced & Mannered Horse
in Gala Equine - Ring 1 at 3.00 pm.**

Champion & Reserve Champion Paced & Mannered Saddle Horse

In loving memory of Judith Buckeridge – Founder – Life Member



Saturday, 11th February 2023

Gala Equine - Ring 1

03:00 PM

2310

Champion & Reserve Champion Paced & Mannered Saddle Horse

Winners of Open P & M Hack, Saddle Hunter, Riding Horse & Park Hack to be judged.

It is with great sadness we acknowledge the passing of New Zealand National Horse and Pony Show founder Judith Buckeridge.

25 years ago there was a meeting around her breakfast bar with a vision to create a prestigious event highlighting showing in New Zealand. That vision became a reality when in 1998 the NZ National Horse and Pony Show Inc was formed and the show became a destination event, now a favourite for many on the calendar.

Judith was front and centre with being secretary for the show, supplying baked goods to the judges and stewards, the show known for the big sashes and her amazing following of generous sponsors.

Judith worked tirelessly to make the show a success and her contribution was acknowledged with life membership.

We extend our condolences to her extended family and the showing community, she will be greatly missed.



THE GLENTULLOCK MEMORIAL SHOW HORSE PENTATHLON

"Glentullock was a special horse who won numerous Saddle Hunter Championships. He flew to Australia 3 times and won the Large Hunter Trans-Tasman Equestrian Show Horse championship in 2012, 2010 and was Reserve in 2009, which was a magnificent record to win in Australia with Australian Judges. Glentullock also won the NZ National Saddle Hunter title 9 years in succession, at this show. This class is in memory of a very special show horse, who had a big personality, fabulous temperament and an outstanding showing career."



Winner to receive the Glentullock Memorial Trophy, kindly presented by Dorothy Lennard; Dress Rug, Sash and Glentullock Memorial Garland.

The Highest placed NZ bred horse will receive the Grant Family Perpetual Trophy

All divisions of Saddle Show Horses eligible

This is a Pentathlon to be judged by a panel of 4 Judges

Judges will score each horse in each of Conformation, Type & Quality (under saddle and stripped), Paces & Movement, Manners & Attitude, & Workout; with the points collated

Horses will work on the circle, then perform a set workout:

Judge 1. Assessment of conformation under saddle, trueness to type (Park Hack, Hack, Riding Horse, Hunter) at the Halt & in the movement

Judge 2. Assessment of Paces & Movement: quality and regularity of paces, to include a good walk, lengthened trot & canter, in-hand gallop

Judge 3. Assessment of Manners, attitude, transitions and obedience

Judge 4. Assessment of the Workout: quality of work, execution of the movements, overall impression

All 4 Judges. In Hand Assessment of conformation and overall quality

Under Saddle

30 – Conformation & type

30 – Paces & Movement

30 – Manners & Attitude

30 – Workout

120

120 - In Hand - Conformation (30 per Judge)

240 pts = TOTAL

Saturday, 11th February 2023

Gala Equine - Ring 1

04:30 PM

4021 The GLENTULLOCK MEMORIAL Show Horse Pentathlon EF\$40.00

PM: \$ 400, 250, 150, 100, 70, 40

Winner to receive the Glentullock Memorial Trophy, the Dress Rug, Sash and Glentullock Memorial Garland.

Please note that competitors in this class are required to give a brief biography and profile information of their horse to the announcer by 3.00pm before the class starts.

CJ Newland Logging - Ring 2

Park Hacks over 148cm and not exceeding 158cm

(LRHOY Qualifier) *Kindly sponsored by Kylie Ebbett Equissage*

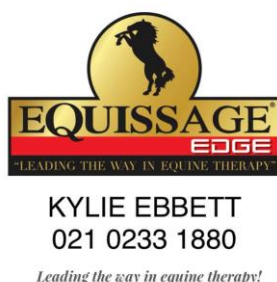

Entry Fee: \$14.00 per Class PM: \$30, 22, 18 . Ribbons to 5th place
Open to Park Hack horses over 148cm but not exceeding 158cm.

Saturday, 11th February 2023 CJ Newland Logging - Ring 2 8.30 AM

2400 Novice Park Hack 0-2 wins
2401 Novice Park Hack 0-5 wins

2402 Champion & Reserve Champion Novice Park Hack (LRHOY Qualifier)

To be judged from winners of classes 2400 & 2401

Second placed Novice Park Hack to the Champion to be judged alongside the remaining winner for Reserve Champion.

2403 Novice Paced & Mannered Park Hack over 148cm and not exceeding 158cm, 0-5 Wins.

2404 Open Park Hack over 148cm and not exceeding 153cm

2405 Open Park hack over 153cm and not exceeding 158cm

2406 Open Lady's Park Hack Judged on type (conformation class).

To be ridden by a lady or gentleman.

2407 Open Gentleman's Park Hack Judged on type (conformation class).

To be ridden by a lady or gentleman.

2408 Champion & Reserve Champion Open Park Hack (LRHOY Qualifier)

To be judged from winners of classes 2404, 2405, 2406 & 2407

Second placed Park Hack to the Champion to be judged alongside the remaining winners for Reserve Champion.

2409 Open Paced and Mannered Park Hack

Winner required for the Paced & Mannered Horse Championship in Gala Equine - Ring 1 at 3.00 pm.

Saddle Hunter Ponies (LRHOY Qualifier)

Kindly sponsored by Rauriki Charolais



Entry Fee: \$14.00 per Class

PM: \$30, 22, 18

Ribbons to 5th place

Saddle Hunter Ponies shown under saddle should show conformation, quality, have substance, be active and well-mannered with strong even paces. Will NOT be asked to jump in this section but MAY be called upon to gallop.

Open Saddle Hunter Ponies under 148cm.

Saturday, 11th February 2023

CJ Newland Logging - Ring 2

11:30 AM

SADDLE HUNTER PONIES NOT EXCEEDING 128CMS

2500 Novice Saddle Hunter Pony not exceeding 128cm. 0-2 wins

2501 Novice Saddle Hunter Pony not exceeding 128cm. 0-5 wins

2502 Champion and Reserve Champion Novice Saddle Hunter Pony not exceeding 128cm (LRHOY Qualifier)

To be judged from winners of classes 2500 & 2501 Second placed Novice Saddle Hunter Pony to the Champion to be judged alongside the remaining winner for Reserve Champion.

2503 Novice Paced & mannered Saddle Hunter Pony not exceeding 128cm. 0-5 wins

2504 Open Saddle Hunter Pony not exceeding 123cm

2505 Open Saddle Hunter Pony over 123cm and not exceeding 128cm

2506 Champion & Reserve Champion Open Saddle Hunter Pony not exceeding 128 cm (LRHOY Qualifier)

To be judged from winners of classes 2504 & 2505 Second placed Saddle Hunter Pony to the Champion to be judged alongside the remaining winner for Reserve Champion.

2507 Open Paced & Mannered Saddle Hunter Pony not exceeding 128cm

Winner required for the judging of Champion Paced & Mannered Saddle Hunter Pony in CJ Newland Logging - Ring 2

SADDLE HUNTER PONIES over 128cm and not exceeding 138cm

- 2508 Novice Saddle Hunter Pony over 128cm and not exceeding 138cm. 0-2 wins
2509 Novice Saddle Hunter Pony over 128cm and not exceeding 138cm. 0-5 wins
- 2510 Champion & Reserve Champion Novice Saddle Hunter Pony over 128cm and not exceeding 138cm. (LRHOY Qualifier)**
To be judged from winners of classes 2508 & 2509 Second placed Novice Saddle Hunter Pony to the Champion to be judged alongside the remaining winner for Reserve Champion.
- 2511 Novice Paced & mannered Saddle Hunter Pony 0-5 wins over 128cm and not exceeding 138cm
2512 Open Saddle Hunter Pony over 128cm and not exceeding 133cm
2513 Open Saddle Hunter Pony over 133cm and not exceeding 138cm
- 2514 Champion & Reserve Champion Open Saddle Hunter Pony over 128cm and not exceeding 138cm (LRHOY Qualifier)**
To be judged from winners of classes 2512 & 2513 Second placed Novice Saddle Hunter Pony to the Champion to be judged alongside the remaining winner for Reserve Champion.
- 2515 Open Paced & Mannered Saddle Hunter Pony over 128 and not exceeding 138cm
Winner required for the judging of Champion Paced & Mannered Saddle Hunter Pony in CJ Newland Logging - Ring 2

SADDLE HUNTER PONIES OVER 138CM AND NOT EXCEEDING 148CM

- 2516 Novice Saddle Hunter Pony over 138cm and not exceeding 148cm. 0-2 wins
2517 Novice Saddle hunter Pony over 138cm and not exceeding 148cm. 0-5 wins
- 2518 Champion & Reserve Champion Novice Saddle Hunter Pony over 138cm and not exceeding 148cm. (LRHOY Qualifier)**
To be judged from winners of classes 2516 & 2517 Second placed Novice Saddle Hunter Pony to the Champion to be judged alongside the remaining winner for Reserve Champion.
- 2519 Novice Paced & Mannered Saddle Hunter Pony over 138cm and not exceeding 148cm, 0-5 wins
2520 Open Saddle Hunter Pony over 138cm and not exceeding 143cm
2521 Open Saddle Hunter Pony over 143cm and not exceeding 148cm
- 2522 Champion & Reserve Champion Open Saddle Hunter Pony over 138cm and not exceeding 148cm (LRHOY Qualifier)**
To be judged from winners of classes 2520 & 2521 Second placed Saddle Hunter Pony to the Champion to be judged alongside the remaining winners for Reserve Champion.
- 2523 Open Paced & Mannered Saddle Hunter Pony over 138 and not exceeding 148cm
Winner required for the judging of Champion Paced & Mannered Sad. Hunter Pony in CJ Newland Logging - Ring 2.

Champion & Reserve Champion Paced & Mannered Saddle Hunter Pony

In loving memory of Rosewood Classic Fame



Saturday, 11th February 2023 CJ Newland Logging - Ring 2 (follows on)

2524 The "Rosewood Classic Fame" Champion & Reserve Champion
Paced & Mannered Saddle Hunter Pony

Winner to receive a Magnolia tree "Little Ted".

Winners of the Open Paced & Mannered Class 2507 (128cm & under) Class 2515 (138cm & over 128cm) and Class 2523 (148cm & over 138cm) to be judged.

Second placegetter to the winner to be judged alongside the remaining winners for Res Champion.



VET

Vet Services Dannevirke

06 374 7021

24/7 Emergency Service Available

FARRIER

Jordaan Aplin

027 4866 104

Qualified Master Farrier

Junior Fashion on Show

Kindly sponsored by Narelle McCormack – Sotheby’s International Realty



Saturday evening during the unsaddling break in the Glentullock Memorial class – 5.15pm.
 The class will be limited to 20 competitors in total, in 2 age groups –
 12 years & under, & 13 to 16 years as at 1st August 2022.
 Judged all together in one class, with 2 sets of placegetters according to age group.
 Dress is to be “age appropriate”.

EF \$20 PM \$80, \$60, \$40, \$20 Sashes to 5th place Judges will be 2 guest judges.

Competitors are to enter CJ Newland Logging - Ring 2 at 5.15pm leading their pony, with a groom on standby, as one class..
 The Judges will assess the turnout of the pony and the overall 'picture' of handler and pony as a unit.
 Then the grooms will hold the ponies while the competitors will come forward together to parade for the Judges and audience, where the style, flair and appeal of the competitor's outfit & accessories will be judged. The competitor's number is to be worn on the wrist.

Saturday, 11th February 2023

CJ Newland Logging - Ring 2 05:30 PM

4022 **Junior Fashion on Show** EF:\$20.00 PM: \$ 80, 60, 40, 20
 The class will be limited to 20 x competitors in 2 groups:
 12 & under, 13 to 16 years, as at 1st August 2022.

The winner to receive a special custom-made hat by Simply Lou Lou from - Australia



Sotheby's
 INTERNATIONAL REALTY



Lawrence Racing - Ring 3

Show Ponies (LRHOY Qualifier)

Kindly sponsored by Tackshop.co.nz



Entry Fee: \$14.00 per Class

PM: \$30, 22, 18

Ribbons to 5th place

Saturday, 11th February 2023

Lawrence Racing - Ring 3

8:30 AM

SHOW PONIES NOT EXCEEDING 128CM

2700 Novice Show Pony not exceeding 128cms. 0-2 wins

2701 Novice Show Pony not exceeding 128cms. 0-5 wins

2702 Champion & Reserve Novice Show Pony not exceeding 128cm (LRHOY Qualifier)

To be judged from winners of classes 2700 & 2701

Second placed Novice Show Pony to the Champion to be judged alongside the remaining winner for Reserve Champion.

2703 Novice Paced & Mannered Show Pony not exceeding 128cm, 0-5 wins

2704 Open Show Pony not exceeding 123cm

2705 Open Show Pony over 123cm not exceeding 128cms.

2706 Champion & Reserve Champion Open Show Pony not exceeding 128cm (LRHOY Qualifier)

To be judged from winners of classes 2704 & 2705

Second placed Show Pony to the Champion to be judged alongside the remaining winner for Reserve Champion.

Winner to receive a \$50 Voucher from Tackshop.co.nz

2707 Open Paced & Mannered Show Pony not exceeding 128cm

Winner required for the judging of Champion Paced & Mannered Show Pony in Lawrence Racing - Ring 3.

SHOW PONIES OVER 128CM & NOT EXCEEDING 138CM

2708 Novice Show Pony over 128cms and not exceeding 138cms. 0-2 wins

2709 Novice Show Pony over 128cms and not exceeding 138cms. 0-5 wins

2710 Champion & Reserve Champion Novice Show Pony over 128cm and not exceeding 138cms (LRHOY Qualifier) *To be judged from winners of classes 2708 & 2709*

Second placed Novice Show Pony to the Champion to be judged alongside the remaining winners for Reserve Champion.

- 2711 Novice Paced & Mannered Show Pony over 128cm and not exceeding 138cm. 0-5 wins
 2712 Open Show Pony over 128cms and not exceeding 133cm
 2713 Open Show Pony over 133cm and not exceeding 138cm

2714 Champion & Reserve Champion Open Show Pony over 128cms and not exceeding 138cm (LRHOY Qualifier) *To be judged from winners of classes 2712 & 2713*
Second placed Show Pony to the Champion to be judged alongside the remaining winner for Reserve Champion.
Winner to receive a \$50 Voucher from Tackshop.co.nz

2715 Open Paced & Mannered Show Pony over 128cm and not exceeding 138cm
Winner required for the judging of Champion Paced & Mannered Show Pony in Lawrence Racing - Ring 3.



SHOW PONY OVER 138CM & NOT EXCEEDING 148CM

- 2716 Novice Show Pony over 138cms and not exceeding 148cms. 0-2 wins
 2717 Novice Show Pony over 138cms and not exceeding 148cms. 0-5 wins

2718 Champion & Reserve Champion Novice Show Pony over 138cm and not exceeding 148cm (LRHOY Qualifier)
To be judged from winners of classes 2716 & 2717
Second placed Novice Show Pony to the Champion to be judged alongside the remaining winner for Reserve Champion.

- 2719 Novice Paced & Mannered Show Pony over 138cm and not exceeding 148cm. 0-5 wins
 2720 Open Show Pony over 138cm and not exceeding 143cm
 2721 Open Show Pony over 143cm and not exceeding 148cm

2722 Champion & Reserve Champion Open Show Pony over 138cm and not exceeding 148cm (LRHOY Qualifier)
To be judged from winners of classes 2720 & 2721
Second placed Show Pony to the Champion to be judged alongside the remaining winner for Reserve Champion.
Winner to receive a \$50 Voucher from Tackshop.co.nz

2723 Open Paced & Mannered Show Pony over 138cm and not exceeding 148cm
Winner required for the judging of Champion Paced & Mannered Show Pony in Lawrence Racing - Ring 3.

Champion & Reserve Champion Open Paced & Mannered Show Pony

Kindly sponsored by Bloom Room Florists



Saturday, 11th February 2023

Lawrence Racing - Ring 3

(follows on)

2724

Champion & Reserve Champion Open Paced & Mannered Show Pony

Winners of classes 2707, 2715 & 2723 to be judged. Second placed Show Pony to the Champion to be judged alongside the remaining winner for Reserve Champion. Winner to receive the **Cooper Salver** and sash.

NZ Riding Pony Society Sash for Saddle Ponies

148cm & Under

Kindly Sponsored by NZ Riding Pony Society



EF: \$14 PM: \$30, 20, 15.

One Judge

Saturday, 11th February 2023

Lawrence Racing - Ring 3

03.00 PM

Class 2730 NZ Riding Pony Society Sash Class for Ridden Ponies not exceeding 148cm.

Winner to receive the NZRP Society sponsored Sash; & place Ribbons to 5th place

Open to Show ponies and Saddle Hunter ponies registered with the NZ Riding Pony Society.

Registration number to be shown on entry form, and carried in the Ring.

To be judged 80% quality and conformation, 20% paces and manners, on the Ring

(No Workout). . Saddles will be removed after working in the ring.

NZPBS Lady Dianna Isaac Memorial

Kindly Sponsored by Pony Breeders Society of NZ



SPECIAL CLASS open to any ponies that have qualified in Pony Breeders of New Zealand ridden classes in the year leading up to the 2023 Show.

Open to all PBNZ registered ponies that are born on NZ soil and have been awarded a Pony Breeders Society NZ 1st or 2nd ridden sash within the previous year (at the time of the show) at another qualifying show.

The qualifying show must be stated on entry.

NB: NEW RULE – The owner or lessee of the entry must hold a current Pony Breeders Society of New Zealand membership. PBNZ will check the eligibility of each entry.

Registered Saddle Hunter ponies and Show Ponies are eligible.

Lead Rein and First Ridden ponies ARE NOT eligible.

The pony must be ridden by a rider under the age of 17 years.

The class will be judged by at least 2 judges: on the circle first, then saddles will be removed for conformation judging. After re-saddling a small workout will be performed. Conformation = 60%; Paces & Manners = 40%.

Entry Fee: \$20 Prizemoney: 1st \$100, 2nd \$50, 3rd \$25.

NZPBS donate a Sash, plaque, and saddle blanket to the winner; prize money to third place and special Ribbons to 5th place.

Saturday, 11th February 2023

Lawrence Racing - Ring 3

Class 2731 PBNZ Lady Dianna Isaac Memorial

PBNZ sash, saddle blanket and plaque to the winner.

KB Ford - Ring 4

Lead Rein Classes (LRHOY Qualifier)

Kindly sponsored by Lumberjack Logging



Entry Fee: Classes 4026, 2900 to 2906 \$14.00 per Class PM: \$30, 22, 18 **Ribbons to 5th place**

Entry Fee: Title (Class 4027) \$20 PM: \$ 80, 60, 40, 20 **Sashes to 5th (one pony/one rider in Title)**

A Lead Rein pony should be safe and suitable, with a good front, even paces and not too wide for a small rider. They are judged on 60% safeness, temperament & suitability, and 40% paces & conformation.

Riders 4 years & under 8 years, as at 1st August 2022.

Ponies not to exceed 128cm. Ponies to walk and trot only.

Lead rein to be attached to the cavesson noseband of a plain snaffle bridle, and to be led by an adult 14 years and over.

A Novice Lead Rein pony is not to have won more than 5 Lead Rein pony classes. See Ras Rule CDE 6 d

Lead Rein Riders may not compete in any other ridden section of this show except a Breed Lead Rein class.

Riders may ride up to two ponies in this section in different classes but note that **the combination must have competed in a minimum of 2 previous classes if entering the National Title class.**

Saturday, 11th February 2023

KB Ford - Ring 4

10:00 AM

- 4026 Best presented Lead Rein Pony and Rider
- 2900 Novice Lead Rein Pony not exceeding 128cms. 0-5 wins
- 2901 Open Lead Rein Pony not exceeding 123cm
- 2902 Open Lead Rein Pony over 123cm and not exceeding 128cm

2903 Champion & Reserve Champion Lead Rein Pony (LRHOY Qualifier)

To be judged from the winners of classes 2900, 2901 & 2902.

Second placed Lead Rein Pony to the Champion to be judged alongside the remaining winner for Reserve Champion.

2904 Open Paced & Mannered Lead Rein Pony
Winner receives the Sunnyridge Astralight Memorial Trophy

RIDER CLASSES kindly sponsored by Aurum Espresso Coffee Roastery

2905 Best Rider 4 & 5 years

2906 Best Rider 6 & 7 years

2907 Champion & Reserve Champion Lead Rein Rider

Winner to receive a sash and the Jorjia Weck Trophy. To be judged from the winners of classes 2905 & 2906 Second placed Rider to the Champion to be judged alongside the remaining winner for Reserve Champion

2908 **NZRP Lead Rein Pony class** – ponies registered with the NZ Riding Pony Society. Registration number to be shown on entry form and carried in the Ring. Judged on RAS Lead Rein criteria as above, on the circle only – no workout. A Sponsored NZRP Rosette to the winner. Entry Free.

4027 NATIONAL LEAD REIN PONY TITLE - Entry Fee \$20.00 PM: \$ 80, 60, 40, 20.
(This is not a LRHOY Qualifier)

Exhibits will work on the circle, then present one at a time & do a set workout. One pony/one rider. Combination to have competed in a minimum of 2 previous classes.
Winner to receive a Gala Equine Dress Rug, Sash, Garland and the Fritter Factory Trophy.





SUNDAY



Gala Equine - Ring 1 NZ National Title Challenge Classes - Horses (non LRHOY Qualifiers)



Entry Fee: \$25 Prize money: \$100, 75, 50,30 Ribbons to 5th place

ENTRY in these CHAMPIONSHIP CLASSES is restricted to those exhibits which have competed in at least two lead up classes during the 2023 Show.

One horse/one rider

Title Classes to be a free workout, and must show walk/trot/canter on both reins and some lengthened Trot and Canter. Saddle Hunters and Riding Horses to include a gallop,

The workout must not exceed **2 minutes**, or it will be stopped. **Arena size 55x45m**

Riders must finish with a halt in front of judges before leaving arena.

Winners of each Title to receive a Gala Equine Dress Rug, Garland, Sash and trophy.

Sunday, 12th February 2023

Gala Equine - Ring 1

08:00 AM

Times given are approximate.

- | | | |
|------|---------------------------------------------------------------------------------------------------------|----------|
| 4029 | Park Hack over 148cm and not exceeding 158cm
<i>Winner receives the L&F Webb Rosebowl</i> | 8:00 AM |
| 4028 | Saddle Hunter over 148cm
<i>Winner receives the Margaret Gilliland Silver Tray.</i> | 9:00 AM |
| 4031 | Hack over 158cm
<i>Winner receives the Lennard Family Tray.</i> | 10.30 AM |
| 4030 | Riding Horse over 148cm
<i>Winner receives the Concrete Bindings Perpetual Cup.</i> | 11:30 AM |

CJ Newland Logging - Ring 2

NZ National Title Challenge Classes - Ponies

(non LRHOY Qualifiers)



Entry Fee: \$25 Prize money: \$100, \$75, \$50, \$30. Ribbons to 5th place

ENTRY in these CHAMPIONSHIP CLASSES is restricted to those exhibits which have competed in at least two lead up classes during the 2023 show. One pony/one rider.

Title Classes to be a free workout, and must show walk/trot/canter on both reins and some lengthened Trot and Canter. Saddle Hunter Ponies to include a gallop.

The workout must not exceed **2 minutes** or it will be stopped.

Ring size 50x40m

Riders must finish with a halt in front of judges before leaving the arena.

Winners of each section to receive a Gala Equine Dress Rug, Garland, Sash, and trophy.

Classes to follow on:

Sunday, 12th February 2023

CJ Newland Logging - Ring 2

08:00 AM

National Show Pony Titles

- 4032 **Show Pony not exceeding 128cm**
Winner receives the Sixtus Family Trophy
- 4033 **Show Pony over 128cm and not exceeding 138cm**
Winner receives the Dora Nelson Trophy
- 4034 **Show Pony over 138cm and not exceeding 148cm**
Winner receives the Edgecombe Salver.

National Saddle Hunter Pony Titles

- 4035 **Saddle Hunter Pony not exceeding 128cm**
Winner receives the Sherwood Mark II Trophy
- 4036 **Saddle Hunter Pony over 128cm and not exceeding 138cm**
Winner receives the Greenlee Chippendale Salver.
- 4037 **Saddle Hunter Pony over 138cm and not exceeding 148cm**
Winner receives the Kirkwood Marcus Silver Salver