

NEW ZEALAND NATIONAL HORSE & PONY SHOW ASSOCIATION INC.

2025 SCHEDULE

Photographer: Kristal Merry Photography



**DANNEVIRKE
SHOWGROUNDS
JAN 24th to JAN 26th**



The New Zealand National Horse and Pony Show Committee would like to thank our Tier 1 Sponsors

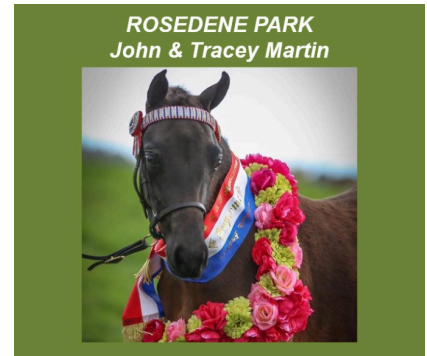

Lumberjack Logging Ltd



**The Big Egg Shop
Hastings - Davies
Family**



**Shawn and
Megan
Hawkins**



**Simon and Wendy
Collins**



New Zealand National Horse & Pony Championship Show 2025

Dannevirke Showgrounds, Dannevirke * January 24, 25 & 26, 2025

Cover Photo – Uptown Charlie Brown © Kristal Merry Photography

NZNHP Honorary Life Members

Hon. Life Member: Judith Buckeridge **Hon.
Life Member:** Megan Hawkins
Hon. Life Member: Shawn Hawkins

Hon. Life Member: Trevor Mulligan
Hon. Life Member: Maxine Mulligan
Patron: Diane Sergeant

Executive Committee

President: Simon Collin
s.collin@extra.co.nz

Vice President: Kirsty Lawrence

Secretary: Emma Read
emma_jarden@hotmail.com

Show Secretary: Anne Vallance,
Main Events.com

Treasurer: Sophie Hansen

Show Front of Office: Wendy Collin

Immediate Past President:
Maxine Mulligan

Sponsorship: Kirsty Lawrence, Rachel
Lyons

Stabling Steward: Rachel Lyons
stablingNZNHP@gmail.com

Committee:

Simon & Wendy Collin
Kate Davies
Dianne Sergeant
Kirsty Lawrence,
Sophie Hansen, Emma Read,
Rachel Lyons
Megan Hawkins

Chief Show Steward: Wendy Collin
s.collin@extra.co.nz

Assistant Show Steward:
Sophie Hansen

Judges Coordinator: Wendy Collin

Ground Jury / Protest Committee: Simon
Collin, Kirsty Lawrence, Wendy Collin,
Sophie Hansen, Megan Hawkins
(combination of any three)

Please Note the committee will not tolerate bad behaviour or abuse towards any steward - the YELLOW CARD SYSTEM will be used if required – refer to rules.

Rings & Sizes:

Ring 1 Kindly sponsored by **PRYDES EASIFEED / REGENT PARK - 50 x 55m**

Ring 2 Kindly sponsored by **CJ NEWLAND LOGGING – 50 x 45m**

Ring 3 Kindly sponsored by **THE STABLE DOOR EQUINE – 50 x 40m**

Ring 4 Kindly sponsored by **GRASS ROOTS TRUST CENTRAL / GALA EQUINE – 40 x 30m**

Jumping Ring Kindly sponsored by **DANNEVIRKE VET SERVICES – 80 x 60m approx.**

Show Entries will be provided through MAIN-EVENTS.COM.

Show will be held at the grounds of the Dannevirke A&P Society, High Street, Dannevirke, courtesy of the Dannevirke A&P Association.

Office Hours 7.30 am- 5pm - Show Office will be located in the Dannevirke Show Office under the Grandstand.



*****STRICTLY NO DOGS ALLOWED AT ALL TIMES ON THE DANNEVIRKE SHOWGROUNDS ***** This is a farmed showgrounds.

Competitors may enter the grounds from **Thursday 23rd January 2025 from 10:30am** via the "Tramway (on Southern side of the grounds.) Unless prior arrangements are made with the show committee.

Competitors and public enter grounds at your own risk

All Competitors must come to the show office on arrival to collect Camping and vehicle passes. Any vehicles without their Passes displayed will be charged camping fees.

Any horses or Ponies on the grounds not entered in the show will be asked to pay ground fees.

VET
Vet Services Dannevirke
06 374 7021
24/7 Emergency Service Available

FARRIER
Jordaan Aplin
027 4866 104
Qualified Master Farrier

OFFICE OPENING TIMES

- Thursday - 2pm - 5:30pm
- Friday - 7:30am - 5:30pm
- Saturday - 7:30am - 5:30pm
- Sunday - 7:30am

Substitutions, scratchings and refund applications must be made on official forms - these are in the office.

Any substitutions must be made by 5:30pm the night before the class

We're excited to announce our 2025 Show Photographers

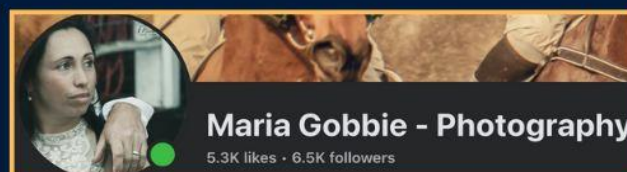



NZ National Horse & Pony Show 2025

President's Welcome

Season's greetings to you all, and welcome to the New Zealand National Horse and Pony Show Inc 2025 Show.

For the second time our show is later in January in the hope that it has been a more convenient time for all of our competitors and supporters.

The NZNH&P Show committee were delighted with the success of our return in 2023 to the show's original venue of the beautiful Dannevirke A&P showgrounds. We continue at Dannevirke this year; and hope that you can enjoy a shady tree when it is hot. The A&P committee make us so welcome.

The National Horse and Pony Show has always been considered second only to the NZ Horse of the Year Show. The NZNH&P Show committee has worked very hard to offer competitors a full schedule of classes over the 3 days of the show from the 24th to the 26th of January, and we wish you all the very best of luck.

Come and join us for a barbeque on Saturday evening while watching the Glentulloch Memorial class and Side Saddle classes - and enjoy a relaxing social time getting to know other competitors and officials.

I look forward to catching up with those of you who are our regular competitors or supporters; and to meeting those who are new to us. Thank you for your loyal support.

I hope that you all have a safe, successful and happy show.

Kindest regards

S Collin

Simon Collin, President NZNH&PS



Our VIPs – our Sponsors!

Many Thanks to our generous Sponsors, without their support our show would not be possible. Please make sure as competitors you thank them, it goes a long way

BJ Moss
Boundary Spraying
Carlton Lodge
CJ Newland Logging
Dannevirke Vet Services
Davies Waste (Evan Davies)
Duwell Supplements, Rachel Bird
Equine Inside out
Equissage, Kylie Ebbett
Fraser Family
Gala Equine
Gateshead
Grass Roots Trust Central
Harrisons Nursery
Hollywood Park
Jenni Calver Grooming Services
Johns Bakery
Jordaan Aplin Master Farrier
Jordaan Aplin Master Farrier
Keryn McLean-Smith, Foxwood
KS Show Horses & NZPBS
Lawrence Family (Kirsty)
Leeanne Morrison
Love Racing
Lumberjack Logging

Maria Gobbie
Melissa Galloway
Memorial Chrissie Beatson Shirley Hyland
NZ Golden Horse Soc.
NZ Gypsy Cob Society
NZ Pleasure Society
NZ Side Saddle Association
NZRP Society
Oakhaven Sporthorses
Oaklanes Chaff
Parkhill Stables
Peter and Anne Hjorth
Prydes Easifeeds /Regent Park
Quality Presentations
Rauriki Charolais - Simon & Wendy Collin
Rosdene Park (John & Tracy Martin)
Shawn & Megan Hawkins
Te Mata house
The Big Egg Shop Hastings (Andy Davies)
The Family of Joanne Hammond
The Stable Door Equine (Bridget Quaid)
Tracey Ferguson I
Twigg Jewellery
VetPro
Welsh Cob Society of New Zealand
Zip Plumbing Plus Carterton

Competitor Information Re Entries and Fees

- All entries and other fees to be paid in full at time of entry with **POLi PAY OR Credit Card**, (no Bank Deposits) Entries not paid in full will not be accepted.
- Input all of your entries at once or you will have to pay an extra Poli Pay fee.
- All entries are Online ONLY via Main Events – NO postal entries.
- By placing your entries, you are deemed to have accepted the Rules and Conditions of the Show.
- Please to include required registration numbers as stipulated in the section conditions.

Compulsory Fees

- SHOW LEVY \$40.00 per Horse / Pony, or \$20 for one day – Show Levy covers (Ground Fee, Judges Levy, Medic fee and Admin fee)
- The RAS Equestrian Levy, is included in the entry fee listed with classes
- Friends of NZNHPS (Membership non-voting) Compulsory for competitors \$5.00 PER RIDER/HANDLER.
- Jumping Medical Levy for all horses/ponies entered in ANY jumping classes.

Optional Fees

- Friends Of NZNHPS (Membership) \$5 per Individual Optional for non-competitors
- Show Catalogue (Optional) but **MUST** be pre-ordered - \$15.00 each



Camping / Accommodation

- Non-Powered Camping \$25.00 per vehicle whole show. **PLEASE NOTE: There are no powered** camping sites available.

Stabling Fees:

Stabling Steward: Rachel Lyons stablingNZNHP@gmail.com

Whole Show

- Covered Yard **\$80.00** for the whole show
- Stallion Box **\$80.00** for whole show (Limited - First in First Served)
- Stables **\$80.00** Limited
- Open yard **\$30.00** for the whole show

Per Day

- Covered Yard **\$25.00** per day
- Stables **\$25.00** per day (Limited) First in First Served
- Stallion Box **\$25.00** per day (Limited)
- Open yard **\$15.00** per day

***All yards, stables & parking area MUST be left clean and tidy
Avoid a \$100.00 cleaning Fee!***

Competitor General Information

Competitors are reminded that our volunteer stewards are to be treated with respect!

The grounds cannot be accessed before 10.30pm THURSDAY 23rd January 2025, unless prior arrangement made with committee.

Pre-Show Measuring: - Measuring is NOT available at the Dannevirke grounds.

Horse truck and float parking MUST be at the direction of the Parking Steward(s) only. If No **Official Vehicle / Camping Pass** is displayed, you will be asked to PAY. FOR CAMPING BY THE COMMITTEE

Rules & Conditions (as per NZ National Horse & Pony Show) & (RAS Equestrian Rules)

- **Entries Open 25th November 2024**
 - **Entries Close 13th January 2025 at midnight**
1. Late entries accepted **online from 12am 14h January with a penalty rate of 50%** on all entries and show fees (not stabling or camping) and will not appear in the catalogue and won't be able to get covered yards or stables.
 2. Additional entries will be accepted from existing competitors during the show with a 50% late entry fee. Entries to be made at the show office within office hours **BY 5PM THE NIGHT BEFORE COMPETITION.**
 3. **Substitutions** -: All Substitutions must be made **in writing on the official NZNHP Substitution Form** and lodged with the Secretary **by 5.00pm the day before** the scheduled class start time. Substitution is permitted provided the horse or pony for which another entry is substituted takes no further part at the show. The substitute must be of the same grade and or class as the original entry and must be owned by the same person.
 4. **Scratchings:** All Scratchings must be made in writing on the official NZNHP Scratching Form and lodged with the Show Secretary **by 5.00pm the night before** the scheduled class or classes to avoid disruption to the smooth running of the show.
 5. **Refund of entry fees:** Refund of entry fees will be considered if application is made in writing on the official NZNHP Refund of Entries Request Form and officially lodged with the Secretary **by 5.30pm Thursday 23rd January 2025** prior to the start of the Show. and must be accompanied by a **Doctors, or Vet certificate** which is on official letterhead stationery and signed by the issuer.
- Refunds will be less 40% of the original entry fee (ground levy & stabling fees exempt) and will be at the discretion of the Show Committee. Refunds, if approved, will be paid out within 21 working days following the Show.

6. **Cancellation:** - In the unlikely event of the Cancellation of the show, Refunds will be less 15% of the original entry fee. Refunds will be paid out within 21 working days following the cancellation date.
7. The Competitor participates in the Show at their own risk.
8. The committee has the right to refuse or cancel any entry without giving any reason for doing so; and reserves the right to make any alteration to the show timetable or withdraw any class or section as may be deemed necessary.
9. The committee reserves the right to replace prize money with products of equivalent value.
10. **CURRENT RAS Height Certificate /performance cards** are the responsibility of the rider/handler and must be carried on show day at all times. These will be checked at entry to the ring. No current certificate, No entry.
11. Each competitor must supervise and control their animals at all times and shall be liable for any hazard created; or accident, illness or damage caused by the action of themselves or their animals at the show grounds; or after leaving the show.
12. Exhibitors must comply with the appropriate animal legislation and the Health and Safety at Work Act 2015 and its amendments.
13. Horse and pony ID tags are to be worn at all times on covers or headcollars, except when competing.
14. **Prize money:** will be paid out within 21 working days following the show. Please enter bank account number during online entry process. If no Bank Account No is supplied during online entry process, no prizemoney payment can be made.
15. **Policy for payment of prize money:**
 - (a) - 4 or less competitors starting - 1st prize money only will be paid
 - (b) - 5 to 6 competitors, starting, 1st & 2nd prize money will be paid
 - (c) - 7 or more competitors starting - full prize money will be paidPrize money may be substituted with product or prize vouchers to the equivalent or higher value.
16. Start times are approximate, and classes will follow on, but will be adhered to as closely as possible. Although it is provided that horses may compete in more than one class, all such classes may be judged simultaneously at the convenience of the judges or stewards. In all such cases where exhibitors have an exhibit entered in more than one class, they must select in which class they compete.

Where an exhibitor has several Led Stock horses/ponies in different Rings at the same time, a handler must be provided for each. Rings and judging WILL NOT be held up.
17. For Safety reasons, leaders of all Led Horses (over 148cm) must be a minimum of 14 years of age (as 1st August 2024).
18. **CLEAN SPORT:** - **Clean Sport testing may be carried out at this Show.**

The administering of any drug which affects the performance of a horse or pony is forbidden.

The committee reserves the right to submit any animal to veterinary examination. The Rules of the Royal A&P Society of New Zealand in regard to Clean Sport apply.

Competitors are advised that tests for forbidden substances may be carried out during the show/Event and that testing of all animals is at the risk of the person responsible (PR).

A forbidden Substance is any substance capable of affecting the speed, stamina, courage or conduct of a horse, pony, donkey or mule by its action upon the central nervous system or the cardio-vascular respiratory, alimentary, digestive, muscoskeletal or urogenital systems.

19. **PROTESTS:** Must be submitted within 20 minutes of that event's completion with a deposit of \$70.00, to be lodged at the Secretary's Office. The money will be refunded if the protest is upheld.

20. **Entries:** The Chief Steward may, at their discretion, transfer an entry to its appropriate class where it is found to be wrongly entered. Advice must be given to the Secretary's office. The committee reserves the right to split or combine classes according to entry numbers. A horse or pony entered in the Newcomer or Novice sections may also enter in the open sections.

21. **NZ Pleasure Sections:** Any combination entered in the NZ Pleasure Horse or Pony section is not permitted to enter any other ridden section of the show except the Breed sections (if eligible), and any of the Led sections. Horses and Ponies shown in the Hacks, Park Hacks, Saddle Hunters, Riding Horse, Show Pony, Saddle Hunter Pony, Lead Rein or First Ridden and Jumping sections are not permitted to be shown in the Pleasure Horse or Pony sections.

22. **Stallions & Colts:** are eligible for all classes and must be shown in a bit (except foals). They must be clearly Identified with "S" identification badges, one on each side of their bridle at all times. The rider must also wear two RAS official armbands (one on each arm) when in the ring. Handlers & Riders of stallions and colts must wear an approved Hi Viz vest during the show when outside of the showing ring. ('S' badges, arm bands and vests can be purchased from RAS Head Office).

23. **Handlers or riders of Pony Stallions** must be 14 years or over; and 17 years or older if riding an open pony stallion. Stallions over 148cm must be led or ridden by a rider/handler 17 years of age or over (ages as at 1st August 2024)

24. No Stallions/Colts are to be left unattended or tied to a float/truck at any time while on the show grounds. It is compulsory for a Stallion/Colt to be accommodated in a loose box.

25. **Parking:** All competitors must park their floats and trucks in the area designated for this purpose. NO exceptions. Vehicle Passes must be displayed and are available from the show office on arrival.

26. **Arenas:** There will be no riding, with the exception of official arena familiarisation times, in any Showing arena at any time other than when competing.

27. The use of audio equipment of any kind, or a communication device between the side-line and a competitor, is strictly forbidden.

28. A hard hat is generally described as a hunting cap, protective headwear, or a safety helmet. Wearing a Hard Hat conforming to the current AS/NZ Safety standards is compulsory for anyone competing on, working in or schooling or riding for any reason an exhibit at this show. ALL HATS MUST BE Yellow TAGGED on the Harness – NO TAG, NO START.

From 1st August 2023 all hats must have a yellow sticker – any hat with a yellow sticker in advance of that date will be accepted.

29. Competitors must provide their own breast number holder and number. Numbers to be black on white background. For Safety, jumping competitors to wear number on left arm.
30. No lapels or insignia are permitted on any riding coats or numnahs when exhibiting at this show.
31. All pony riders must wear correct pony attire. No long boots/chaps. Novice & Newcomer Ponies (novice only) may be ridden by an adult. Open Newcomer Ponies must be ridden by a rider under 17 years. This includes jumping.
32. **ID TAGS:** -All horses stabled on the grounds must have an ID tag on at all times when not competing. Please do not move your horse or pony without arrangement with the stabling steward. Stables will be allocated in order of paid entry. First In First Served. Stallions must be in a stallion stable.
33. **TRAINERS:** - Any paid professional trainer on the grounds must gain prior permission from the committee before giving tuition.
34. Any horse or pony that leaves the Ring during a class without being asked to do so, will be eliminated from the class.
35. The disposal of the contents of portable toilets into ANY rubbish bin or skip bin is Prohibited and any person caught or found doing so will be eliminated from the Competition and asked to leave the showgrounds.
36. **YELLOW CARD** – This Show/Event supports the RAS “Yellow Card” system, and it will be used at this show if necessary. Unacceptable behaviour towards other competitors, stewards, judges and officials, will not be tolerated.

A yellow card will be issued for offences in respect of abuse of animals or inappropriate behaviour as per the RAS Constitution and the RAS Rules & Regulations/Bylaws including the Equestrian Rulebook, the RAS affiliated Show/Event/registered Measuring Stand and their grounds and their duly appointed delegates may deliver to the Person Responsible a Yellow Warning Card, (either immediately or within 10 days of the show) which suspends any penalty until possible new offences. Full wording of the “Yellow Card” system is available to view on the RAS website – www.ras.org.nz.

37. **Arrears** – Any person who is in arrears to the NZNHP Show will not be able to start until payment is made in full with the Show office, before the show starts, you will be notified via the Loud Speaker system.

38. **Summary of RAS Resolution Process** – the full process can be found on the RAS website www.ras.org.nz. The principle behind the process is to deal with the matter as it comes to hand and in most cases, it should be dealt with directly by the show.

If the matter is in regard to a RAS official, the show will request the assistance of RAS Head Office as to how to deal with it in an appropriate manner.

39. **Stabling:** - Clean sawdust will be provided for ALL competitors. Each competitor is asked to consider others when filling their stables. ALL stables, yards and parking areas are to be left in a clean and tidy condition, with all manure and left-over hay and feed placed in the appropriate bins or removed.

ALL stables and yards will be checked at the end of the show and those requiring cleaning will be charged a \$100 fee. This will be deducted from your prize money payment or charged to you following the show.

40. If No **Official Vehicle / Camping Pass** is displayed, you will be asked to PAY. FOR CAMPING BY THE COMMITTEE

41. **Health & Safety Specific Requirements:** Motorbikes of any type (Quads, 2 or 3 – wheelers) are not allowed on the grounds during the show.

Reminder that competitors must come to the show office on arrival to sign in (Health & Safety requirement) and to collect camping & vehicle pass(es).

Reminder of Important new Rule: – Whisker Trimming

(RAS Equestrian Rule Book - Rule GR 6 'Abuse of Exhibits')

"From 1 January 2022, the trimming of a horse/pony's whiskers, eye and inner ear hair is banned for any horses/ponies exhibiting or competing at affiliated A&P Shows or Kindred Events"

This brings the RAS into line with the FEI, ESNZ and NZPCA who have applied this rule for some time. *(Information pamphlet available from the show office or RAS Head Office)*

*NB: You will be asked to leave the Ring and/or will not be judged if it is deemed that the Inner Ear, Eyes, and/or Whiskers of your Exhibit have been trimmed. **

***Wishing you all a very enjoyable
NZ National Horse & Pony Show.***

Thank you for supporting our "one-of-a-kind" show.

***Please support our generous sponsors and be kind to all the
officials working for the show.***

NZ National Horse & Pony Show Judges - 2025

- **ANDREW & CHARLIE HUNT (AUS)**
- **JO JEFFERSON (UK)**
- **ANDREW & VICKY MATHESON (NZ)**
- **NICOLE MCDONALD (NZ)**
- **JANICE MCDONALD (NZ)**
- **CAROL ISAACSON (NZ)**
- **MEGAN HAWKINS (NZ)**
- **TRYPHENA CARTER (NZ)**

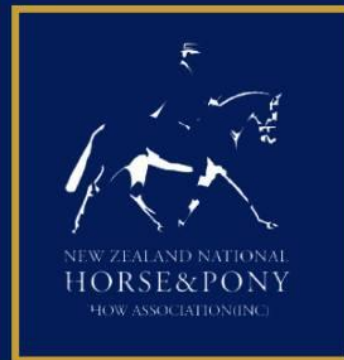

Index to Sections

Start times are approximate only and may change.

TIMETABLE online under DOCUMENTS is the most up to date and may vary from rings and times specified in this catalogue.

Classes follow in numeric sequence unless otherwise specified in schedule/catalogue or online.

Friday, 24 January 2025

| | | | |
|--|---|---------|----|
| Led Unity Championships - 17 yrs & over | <i>Prydes Easifeed / Regent Park- Ring 1</i> | 8:00 am | 18 |
| Led Show Horses | <i>Prydes Easifeed / Regent Park- Ring 1</i> | 8:45 am | 19 |
| Led Thoroughbreds | <i>Prydes Easifeed / Regent Park- Ring 1</i> | | 21 |
| Suitability Classes - All Led Horses | <i>Prydes Easifeed / Regent Park- Ring 1</i> | | 22 |
| Supreme Champion Led Exhibit | <i>Prydes Easifeed / Regent Park- Ring 1</i> | 5:30 pm | 25 |
| Led Unity Championships - 12 yrs & under | CJ NEWLAND LOGGING - Ring 2 | 8:00 am | 26 |
| Led Saddle Hunter Ponies (HOYQ) | CJ NEWLAND LOGGING - Ring 2 | 8:45 am | 27 |
| Led Show Ponies (HOYQ) | CJ NEWLAND LOGGING - Ring 2 | | 28 |
| Led Ponies Youngstock | CJ NEWLAND LOGGING - Ring 2 | | 29 |
| Ridden Welsh Pony & Cob | CJ NEWLAND LOGGING - Ring 2 | 2:30 pm | 30 |
| EASTDALE DIVA MEMORIAL | CJ NEWLAND LOGGING - Ring 2 | 4:00 pm | 32 |
| Led Unity Championships - 13 to 16 yrs | THE STABLE DOOR EQUINE - Ring 3 | 8:00 am | 33 |
| Led Arabians | THE STABLE DOOR EQUINE - Ring 3 | 8:45 am | 34 |
| Led Golden Horse | THE STABLE DOOR EQUINE - Ring 3 | | 36 |
| Led Welsh Pony & Cob | THE STABLE DOOR EQUINE - Ring 3 | | 38 |
| Led Pintos | Grass Roots Trust Central / Gala Equine – Ring 4 | 8:45 am | 42 |
| Led NZ Gypsy Cobs (HOYQ) | Grass Roots Trust Central / Gala Equine –Ring 4 | | 45 |

Saturday, 25 January 2025

| | | | |
|--|--|----------|----|
| National Newcomer Horse | <i>Prydes Easifeed / Regent Park- Ring 1</i> | 8:00 am | 48 |
| Supreme Newcomer Horse | <i>Prydes Easifeed / Regent Park- Ring 1</i> | | 51 |
| Hacks over 158cm (HOYQ) | <i>Prydes Easifeed / Regent Park- Ring 1</i> | 11:00 am | 51 |
| Park Hacks over 148cm and not exceeding 158cm (HOYQ) | <i>Prydes Easifeed / Regent Park- Ring 1</i> | | 53 |
| Saddle Hunter over 148cm (HOYQ) | <i>Prydes Easifeed / Regent Park- Ring 1</i> | | 55 |
| Riding Horses over 148cm (HOYQ) | <i>Prydes Easifeed / Regent Park- Ring 1</i> | | 57 |
| Champion & Reserve Paced & Mannered Saddle Horse | <i>Prydes Easifeed / Regent Park- Ring 1</i> | 2:00 pm | 59 |
| Ridden Thoroughbred Show Horse | <i>Prydes Easifeed / Regent Park- Ring 1</i> | | 60 |
| The GLENTULLOCK MEMORIAL Show Horse Pentathlon | <i>Prydes Easifeed / Regent Park- Ring 1</i> | 5:00 pm | 61 |

| | | | |
|--|---|----------|----|
| National Newcomer Pony | CJ NEWLAND LOGGING - Ring 2 | 8:00 am | 63 |
| NZPBS Lady Dianna Isaac Memorial - | CJ NEWLAND LOGGING - Ring 2 | | 65 |
| NZRPS Sash for Saddle Ponies - to | CJ NEWLAND LOGGING - Ring 2 | | 66 |
| Show Ponies 138cm up to 148cm | CJ NEWLAND LOGGING - Ring 2 | 11:30 am | 66 |
| Show Ponies up to 138 cm (HOYQ) | CJ NEWLAND LOGGING - Ring 2 | | 68 |
| Open Paced & Mannered Show Pony | CJ NEWLAND LOGGING - Ring 2 | | 69 |
| Side Saddle | CJ NEWLAND LOGGING - Ring 2 | | 70 |
| First Ridden Ponies (HOYQ) | THE STABLE DOOR EQUINE - Ring 3 | 8:30 am | 71 |
| Lead Rein Classes (HOY) | THE STABLE DOOR EQUINE - Ring 3 | | 74 |
| Saddle Hunter Ponies not exceeding 138cm | THE STABLE DOOR EQUINE - Ring 3 | 11:30 am | 76 |
| Saddle Hunter Ponies 138cm to 148 cm | THE STABLE DOOR EQUINE - Ring 3 | | 77 |
| Champion & Reserve Champion Paced & Mannered Saddle Hunter Pony | THE STABLE DOOR EQUINE - Ring 3 | | 79 |
| Ridden NZ Gypsy Cobs (HOYQ) | Grass Roots Trust Central / Gala Equine – Ring 4 | 8:00 am | 79 |
| Ridden Pintos (HOYQ) | Grass Roots Trust Central / Gala Equine – Ring 4 | | 82 |
| Pleasure Horse Ridden Classes | Grass Roots Trust Central / Gala Equine – Ring 4 | | 85 |
| Pleasure Pony Ridden Classes | Grass Roots Trust Central / Gala Equine – Ring 4 | | 90 |

Sunday, 26 January 2025

| | | | |
|---|--|----------|-----|
| Senior Rider Classes (HOYQ) | <i>Prydes Easifeed / Regent Park- Ring 1</i> | 8:30 am | 93 |
| NZ National Title Challenge Classes - Horses (non HOYQ) | <i>Prydes Easifeed / Regent Park- Ring 1</i> | | 94 |
| Junior Rider Classes | CJ NEWLAND LOGGING - Ring 2 | 8:30 am | 96 |
| NZ National Title Challenge Classes - Ponies | CJ NEWLAND LOGGING - Ring 2 | | 98 |
| NZ National Title Challenge Classes - Ponies (non HOYQ) | THE STABLE DOOR EQUINE - Ring 3 THE STABLE DOOR EQUINE - Ring 3 | 8:30 am | 98 |
| NZ National Title Challenge Pleasure Horse/Pony | Grass Roots Trust Central / Gala Equine – Ring 4 | 8:30 am | 101 |
| Working Hunter & Hunter Jumping Ponies (HOYQ) | Dannevirke Vet Services - Ring 5 | 8:30 am | 102 |
| Working Hunter & Hunter Jumping Horses (HOYQ) | Dannevirke Vet Services - Ring 5 | 10:30 am | 104 |

NZ National Horse & Pony Championships

Dannevirke Showgrounds, Dannevirke • January 24 - 26, 2025

NZNHP SECRETARY:
Emma Read
emma_jarden@hotmail.com



Led Unity Championships - 17 yrs & over

Kindly sponsored by Parkhill Stables, Browbands, Canes, Hats and Pins

Entry Fee \$15. Prize Money \$25, 20, 15. Ribbons to 5th place.

Winner to receive the Hidden Treasure Memorial Trophy, and Sashes to 5th place

- These classes will be judged by two independent judges whose scores will be collated to find the individual winner.
- Dress code to be Traditional Styled In Hand Attire and not "after five" wear.
- All competitors entered MUST have entered at least two led classes during the day, as a combination. This ruling will be enforced.
- One entry per combination. Age of handler as at 1 Aug 2024
- Horses/Ponies may only enter in one Led Unity Championship.

JUDGING

Judge 1:

- 30 Dress of Handler including suitability of costume and accessories
- 20 In-hand gear and correct fitting
- 30 Conformation and Turnout of Horse or Pony

Judge 2:

- 30 Movement and Manners
- 30 Handling and Presenting of Horse/Pony
- 20 Overall Unity
- 160

PRYDES EASIFEEDS / REGENT PARK - Ring 1 - Friday, 08:00 am

100 Senior Led Unity Championships 17 years & over

Winner to receive the Hidden Treasure Memorial Trophy, and Sashes to 4th place .

100 Senior Led Unity Championships 17 years & over

Winner to receive the Hidden Treasure Memorial Trophy, and Sashes to 4th place .

| | | | | |
|---|-----|-----------------------|------------------------|------------------|
| 1 | 40 | Casablanca Lilli | Helena McLeod Nevin | Waitara |
| 2 | 43 | Chateau Figeac | Margo Lawrence | Palmerston North |
| 3 | 53 | Glen Albyn Fine Print | Helen McCallum | Hawera |
| 4 | 56 | Grace's Soprano | Richelle Robb | Tauranga |
| 5 | 64 | Hot Gossip | Joanne Doolan | Palmerston North |
| 6 | 107 | My Grey Goose | Kim Howarth | Stratford |
| 7 | 135 | RP Bow Tie | Kira Gilmour | Tauranga |

1st - 2nd - 3rd - 4th -

Led Show Horses

Kindly sponsored by Te Mata House

Entry Fee: \$15.00 per Class PM: \$25, 20, 15. Ribbons to 4th place.

One entry per handler; handler must be a minimum of 14 years of age at 1.08.24.
Stallions & colts must display a visual (S) badge on both sides of the bridle and handler must wear Stallion armbands; and a stallion vest outside of the ring.

PRYDES EASIFEEDS / REGENT PARK - Ring 1 - Friday, 08:45 am

Youngstock

101 Led Show Horse 2 years & under

| | | | | |
|---|-----|----------------------|------------------------|------------|
| 1 | 40 | Casablanca Lilli | Helena McLeod Nevin | Waitara |
| 2 | 72 | Kenlock Mirror Image | Melissa Carter | RD1 Huntly |
| 3 | 134 | RP Bellicina | Regent Park | Cambridge |

1st - 2nd - 3rd - 4th -

102 Led Show Horse 3 years

| | | | | |
|---|-----|------|-----------|-----------|
| 1 | 156 | Tina | Kim Maude | Masterton |
|---|-----|------|-----------|-----------|

1st - 2nd - 3rd - 4th -

**** CHAMPION LED YOUNGSTOCK SHOW HORSE

Winners of classes 101 and 102 to be judged. 2nd placegetter to the Champion to be judged alongside remaining winner for Reserve. Winner to receive the Regent Park Trophy and Sash.

| | | | | | | | |
|-------|-------|-------|-------|-------|-------|-------|-------|
| 1 | - | - | - | - | | | |
| 1st - | | 2nd - | | 3rd - | | 4th - | |

Adult

103 Led Show Horse Gelding, or Stallion 4 years and over

| | | | | |
|---|-----|---------------|-------------------|------------|
| 1 | 12 | Archie | Jenny Clarke | Waipukurau |
| 2 | 22 | Belgravia RP | Regent Park | Cambridge |
| 3 | 24 | Bespoke | Linda Santo | Waipukurau |
| 4 | 30 | Bonjour REQ | Cindy Pender | Levin |
| 5 | 97 | Manhattan | Sue Reynolds | Hastings |
| 6 | 107 | My Grey Goose | Kim Howarth | Stratford |
| 7 | 114 | Orinoco | Penelope Matheson | Waipukurau |
| 8 | 154 | TC Artistry | Lisa Newland | Wanganui |
| 9 | 168 | Waisake | Paige Hirini | Wanganui |

1st - 2nd - 3rd - 4th -

104 Led Show Horse Dry Mare or Broodmare 4 years and over

| | | | | |
|---|-----|-----------------------|-------------------|------------------|
| 1 | 43 | Chateau Figeac | Margo Lawrence | Palmerston North |
| 2 | 53 | Glen Albyn Fine Print | Helen McCallum | Hawera |
| 3 | 64 | Hot Gossip | Joanne Doolan | Palmerston North |
| 4 | 148 | Stardini Princess | Sarah Landon-Lane | Napier |

1st - 2nd - 3rd - 4th -

**** CHAMPION LED ADULT SHOW HORSE 4 YEARS AND OVER

Winners of classes 103 & 104 to be judged. 2nd placegetter to the Champion to be judged alongside remaining winner for Reserve. Winner to receive the Regent Park Trophy and Sash

1 - -
1st - 2nd - 3rd - 4th -

105 Best Paced & Mannered Led Show Horse, (Youngstock & Adults)

| | | | | |
|---|-----|-----------------------|-------------------|------------------|
| 1 | 43 | Chateau Figeac | Margo Lawrence | Palmerston North |
| 2 | 53 | Glen Albyn Fine Print | Helen McCallum | Hawera |
| 3 | 107 | My Grey Goose | Kim Howarth | Stratford |
| 4 | 114 | Orinoco | Penelope Matheson | Waipukurau |
| 5 | 148 | Stardini Princess | Sarah Landon-Lane | Napier |
| 6 | 154 | TC Artistry | Lisa Newland | Wanganui |
| 7 | 168 | Waisake | Paige Hirini | Wanganui |

1st - 2nd - 3rd - 4th -

Led Thoroughbreds

Kindly sponsored by Equine Inside Out

To follow on from Led Show Horses

Entry Fee: \$15.00 per Class PM: \$25, 20, 15. Ribbons to 4th place.

One entry per handler; handler must be a minimum of 14 years of age at 1.08.24.

Stallions & colts must display a visual (S) badge on both sides of the bridle, and handler must wear Stallion armbands, and a vest outside of the ring.

Horses must be registered with the NZ Thoroughbred Breeders Stud Book, an International Thoroughbred Stud Book; or be eligible for registration.

PRYDES EASIFEEDS / REGENT PARK - Ring 1 - Friday,

Adult

107 Stallion or Gelding 4 years and over - over 148cm

| | | | | |
|---|-----|--------------|------------------------|-------------------|
| 1 | 21 | Beauden | <i>Christina Dunn</i> | <i>Hastings</i> |
| 2 | 22 | Belgravia RP | <i>Regent Park</i> | <i>Cambridge</i> |
| 3 | 24 | Bespoke | <i>Linda Santo</i> | <i>Waipukurau</i> |
| 4 | 73 | Kings Empire | <i>Taylor morrison</i> | <i>Waverley</i> |
| 5 | 97 | Manhattan | <i>Sue Reynolds</i> | <i>Hastings</i> |
| 6 | 154 | TC Artistry | <i>Lisa Newland</i> | <i>Wanganui</i> |
| 7 | 168 | Waisake | <i>Paige Hirini</i> | <i>Wanganui</i> |

1st - 2nd - 3rd - 4th -

108 Dry Mare or Broodmare 4 years and over - over 148cm

| | | | | |
|---|-----|-------------------|--------------------------|-------------------------|
| 1 | 43 | Chateau Figeac | <i>Margo Lawrence</i> | <i>Palmerston North</i> |
| 2 | 64 | Hot Gossip | <i>Joanne Doolan</i> | <i>Palmerston North</i> |
| 3 | 148 | Stardini Princess | <i>Sarah Landon-Lane</i> | <i>Napier</i> |

1st - 2nd - 3rd - 4th -

****** CHAMPION LED ADULT THOROUGHBRED 4 YEARS AND OVER**

Winners of classes 107 & 108 to be judged. 2nd placegetter to the Champion to be judged alongside other winners for Reserve. Champion to go forward to Supreme Led Exhibit at 5:30 pm

1 - - - - -
1st - 2nd - 3rd - 4th -

Youngstock

109 Foal or Yearling to mature over 148cm born after 1st August 2023

1st - 2nd - 3rd - 4th -

110 2 years old to mature over 148cm born after 1st August 2022

1st - 2nd - 3rd - 4th -

111 3 year old to mature over 148cm born after 1st August 2021

1st - 2nd - 3rd - 4th -

**** CHAMPION LED YOUNGSTOCK THOROUGHBRED 3 YEARS AND UNDER

Winners of classes 109, 110 & 111 to be judged. 2nd placegetter to the Champion to be judged alongside the other winners for Reserve. Champion to go forward to Supreme Led Exhibit at 5:30 pm.

1 -
1st - 2nd - 3rd - 4th -

112 Best Paced & Mannered Thoroughbred (Adults & Youngstock)

| | | | | |
|---|-----|-------------------|-------------------|------------------|
| 1 | 21 | Beauden | Christina Dunn | Hastings |
| 2 | 43 | Chateau Figeac | Margo Lawrence | Palmerston North |
| 3 | 73 | Kings Empire | Taylor morrison | Waverley |
| 4 | 148 | Stardini Princess | Sarah Landon-Lane | Napier |
| 5 | 154 | TC Artistry | Lisa Newland | Wanganui |
| 6 | 168 | Waisake | Paige Hirini | Wanganui |

1st - 2nd - 3rd - 4th -

Suitability Classes - All Led Horses

Sponsored by Harrisons Nursery

Entry Fee \$15. Prize Money \$25, 20, 15. Ribbons to 4th place.

PRYDES EASIFEEDS / REGENT PARK - Ring 1 - Friday,

114 Horse most suitable for a Riding Horse

| | | | | |
|---|----|---------|----------------|----------|
| 1 | 21 | Beauden | Christina Dunn | Hastings |
|---|----|---------|----------------|----------|

| | | | | |
|---|-----|-------------------|--------------------------|-------------------|
| 2 | 114 | Orinoco | <i>Penelope Matheson</i> | <i>Waipukurau</i> |
| 3 | 148 | Stardini Princess | <i>Sarah Landon-Lane</i> | <i>Napier</i> |
| 4 | 156 | Tina | <i>Kim Maude</i> | <i>Masterton</i> |
| 1st - 2nd - 3rd - 4th - | | | | |

115 Horse most suitable for a Saddle & Field Hunters

| | | | | |
|---|-----|---------|--------------------------|-------------------|
| 1 | 114 | Orinoco | <i>Penelope Matheson</i> | <i>Waipukurau</i> |
| 2 | 156 | Tina | <i>Kim Maude</i> | <i>Masterton</i> |
| 1st - 2nd - 3rd - 4th - | | | | |

116 Horse most suitable for a Show Hack

| | | | | |
|---|-----|----------------|------------------------------|-------------------------|
| 1 | 24 | Bespoke | <i>Linda Santo</i> | <i>Waipukurau</i> |
| 2 | 29 | Bon Garçon | <i>Julie Wylie-Parkinson</i> | <i>Ohaupo</i> |
| 3 | 30 | Bonjour REQ | <i>Cindy Pender</i> | <i>Levin</i> |
| 4 | 43 | Chateau Figeac | <i>Margo Lawrence</i> | <i>Palmerston North</i> |
| 5 | 64 | Hot Gossip | <i>Joanne Doolan</i> | <i>Palmerston North</i> |
| 6 | 73 | Kings Empire | <i>Taylor morrison</i> | <i>Waverley</i> |
| 7 | 114 | Orinoco | <i>Penelope Matheson</i> | <i>Waipukurau</i> |
| 8 | 134 | RP Bellicina | <i>Regent Park</i> | <i>Cambridge</i> |
| 9 | 168 | Waisake | <i>Paige Hirini</i> | <i>Wanganui</i> |
| 1st - 2nd - 3rd - 4th - | | | | |

117 Horse most suitable for Eventing

| | | | | |
|---|-----|-------------------|------------------------------|-------------------------|
| 1 | 21 | Beauden | <i>Christina Dunn</i> | <i>Hastings</i> |
| 2 | 29 | Bon Garçon | <i>Julie Wylie-Parkinson</i> | <i>Ohaupo</i> |
| 3 | 43 | Chateau Figeac | <i>Margo Lawrence</i> | <i>Palmerston North</i> |
| 4 | 64 | Hot Gossip | <i>Joanne Doolan</i> | <i>Palmerston North</i> |
| 5 | 73 | Kings Empire | <i>Taylor morrison</i> | <i>Waverley</i> |
| 6 | 114 | Orinoco | <i>Penelope Matheson</i> | <i>Waipukurau</i> |
| 7 | 148 | Stardini Princess | <i>Sarah Landon-Lane</i> | <i>Napier</i> |
| 8 | 156 | Tina | <i>Kim Maude</i> | <i>Masterton</i> |
| 9 | 168 | Waisake | <i>Paige Hirini</i> | <i>Wanganui</i> |
| 1st - 2nd - 3rd - 4th - | | | | |

118 Horse most suitable for Dressage

| | | | | |
|---|----|---------|-----------------------|-----------------|
| 1 | 21 | Beauden | <i>Christina Dunn</i> | <i>Hastings</i> |
|---|----|---------|-----------------------|-----------------|

| | | | | |
|---|-----|----------------------|------------------------------|-------------------------|
| 2 | 29 | Bon Garçon | <i>Julie Wylie-Parkinson</i> | <i>Ohaupo</i> |
| 3 | 30 | Bonjour REQ | <i>Cindy Pender</i> | <i>Levin</i> |
| 4 | 43 | Chateau Figeac | <i>Margo Lawrence</i> | <i>Palmerston North</i> |
| 5 | 72 | Kenlock Mirror Image | <i>Melissa Carter</i> | <i>RD1 Huntly</i> |
| 6 | 114 | Orinoco | <i>Penelope Matheson</i> | <i>Waipukurau</i> |
| 7 | 148 | Stardini Princess | <i>Sarah Landon-Lane</i> | <i>Napier</i> |
| 8 | 156 | Tina | <i>Kim Maude</i> | <i>Masterton</i> |
| 9 | 168 | Waisake | <i>Paige Hirini</i> | <i>Wanganui</i> |
| 1st - 2nd - 3rd - 4th - | | | | |

119 Horse most suitable for Show Jumping

| | | | | |
|---|-----|----------------------|--------------------------|-------------------------|
| 1 | 21 | Beauden | <i>Christina Dunn</i> | <i>Hastings</i> |
| 2 | 43 | Chateau Figeac | <i>Margo Lawrence</i> | <i>Palmerston North</i> |
| 3 | 72 | Kenlock Mirror Image | <i>Melissa Carter</i> | <i>RD1 Huntly</i> |
| 4 | 114 | Orinoco | <i>Penelope Matheson</i> | <i>Waipukurau</i> |
| 5 | 148 | Stardini Princess | <i>Sarah Landon-Lane</i> | <i>Napier</i> |
| 6 | 156 | Tina | <i>Kim Maude</i> | <i>Masterton</i> |
| 1st - 2nd - 3rd - 4th - | | | | |

119.1 Horse most suitable for a Field Hunter

| | | | | |
|---|-----|---------|--------------------------|-------------------|
| 1 | 114 | Orinoco | <i>Penelope Matheson</i> | <i>Waipukurau</i> |
| 1st - 2nd - 3rd - 4th - | | | | |

****** Champion & Reserve Champion Led Suitability Horse**

| | | | | |
|---|---|---|---|---|
| 1 | - | - | - | - |
| 1st - 2nd - 3rd - 4th - | | | | |

Supreme Champion Led Exhibit

*Kindly sponsored by Rosedene Park, John & Tracy Martin
and DG Westerner*

List of qualifying exhibits:

- Champion Thoroughbred Horse Adult
- Champion Thoroughbred Horse Youngstock
- Champion Show Horse
- Champion Pony Adult
- Champion Pony Youngstock
- Champion Saddle Hunter Pony Adult
- Champion Saddle Hunter Pony Youngstock
- Champion Gypsy Cob Purebred
- Supreme Welsh Purebred
- Champion Pinto
- Champion Golden Horse Adult
- Champion Golden Horse Youngstock
- Champion Arabian Purebred

PRYDES EASIFEEDS / REGENT PARK - Ring 1 - Friday, 05:30 pm

****** NEW ZEALAND NATIONAL SUPREME LED EXHIBIT**

*Winner to receive the Rosedene Park Trophy, a Gala Equine Dress Rug, Garland and Sash.
Winneer to also receive a DG Westerner voucher for the value of \$200 AUS.*

1 -
1st - 2nd - 3rd - 4th -

Led Unity Championships - 12 yrs & under

Sponsored by Carlton Lodge

Entry Fee \$15. Prize Money \$25, 20, 15. Sashes to 4th place.

This class will be judged by two independent judges whose scores will be collated to find the individual winner.

Dress code to be Traditional Styled In Hand Attire and not "after five" wear.

One entry per combination. Age of handler as at 1 August 2024. Horses/Ponies may only enter in one Led Turnout Championship.

JUDGING

Judge 1:

- 30 Dress of Handler including suitability of costume and accessories
- 20 In-hand gear and correct fitting
- 30 Conformation and Turnout of Horse, Show or Hunter Pony

Judge 2:

- 30 Movement and Manners
 - 30 Handling and Presenting of Horse/Pony
 - 20 Overall Unity
- 160

CJ NEWLAND LOGGING - Ring 2 - Friday, 08:00 am

121 Led Unity Championship 12 Years & under

| | | | | |
|-------------|-----|-----------------------|------------------------------|-----------------|
| 1 | 16 | Ascot Da Vinci | <i>Libby Symes</i> | <i>Hastings</i> |
| 2 | 110 | Nicholas Nickleby | <i>Vivian Clayton-Greene</i> | <i>matamata</i> |
| 3 | 146 | Skibbereen Xtravagant | <i>Briar Herries</i> | <i>Gisborne</i> |
| 4 | 170 | Windermere New Moon | <i>Tilly Hull</i> | <i>Tauranga</i> |
| 1st - | | 2nd - | 3rd - | 4th - |

Led Saddle Hunter Ponies (HOYQ)

Led Show Ponies (HOYQ) *Kindly sponsored by BJ MOSS*

Entry Fee \$15. Prize Money \$25, 20, 15. Ribbons to 4th place.

All stock 3 years & under (excluding foals) to have been measured & carry a RAS height certificate which must show validity until 31 Jan 25. Adults must carry an annual height certificate dated after 1 August 24.

New Zealand Riding Pony Society Prestigious Sash will be awarded to the highest placed registered New Zealand Riding Pony three years and under. Registration or foal recording card must be carried & produced in the ring.

Stallions & colts must display a visual (S) badge on both sides of the bridle, and handler (14 years & over) must wear Stallion armbands, and a vest outside of the ring.

The Strinesdale Stud Perpetual Trophy & sash will be awarded to the Champion Youngstock.

CJ NEWLAND LOGGING - Ring 2 - Friday, 08:45 am

122 Saddle Hunter Pony Stallion or Gelding, 4 years and over - not exceeding 148cm

| | | | | |
|---|----|----------------------|--------------|------------|
| 1 | 15 | Arosa Summer Holiday | Taylor Quaid | Huntingdon |
| 2 | 16 | Ascot Da Vinci | Libby Symes | Hastings |

1st - 2nd - 3rd - 4th -

123 Saddle Hunter Pony Dry Mare or Broodmare, 4 Years & over, not exceeding 148cm

| | | | | |
|---|----|----------------------|----------------|---------|
| 1 | 63 | Hollybank Blue Belle | Lillie Wallace | Hautere |
|---|----|----------------------|----------------|---------|

1st - 2nd - 3rd - 4th -

****** CHAMPION& RESERVE CHAMPION ADULT SADDLE HUNTER PONY**

Winners of classes 122 & 123 to be judged. 2nd placed pony to the Champion to parade for the judging of Reserve Champion. Champion to go forward to Supreme Led Exhibit at 4:00 pm

| | | | | |
|---|---|---|---|---|
| 1 | - | - | - | - |
|---|---|---|---|---|

1st - 2nd - 3rd - 4th -

124 Best Paced & Mannered Adult Saddle Hunter Pony 4 years and over

| | | | | |
|---|----|----------------------|--------------|------------|
| 1 | 15 | Arosa Summer Holiday | Taylor Quaid | Huntingdon |
| 2 | 16 | Ascot Da Vinci | Libby Symes | Hastings |

1st - 2nd - 3rd - 4th -

Led Show Ponies (HOYQ)

Kindly sponsored by DAVIES WASTE (Evan Davies)

Entry Fee \$15. Prize Money \$25, 20, 15. Ribbons to 4th place.

CJ NEWLAND LOGGING - Ring 2 - Friday,

ADULT PONIES

125 Show Pony Stallion or Gelding. 4 Years and over and not exceeding 148cm

| | | | | |
|---|-----|-------------------|-----------------------------|-----------------|
| | 121 | Phoenician Cards | <i>Phoenician Stud</i> | <i>Napier</i> |
| 1 | 56 | Grace's Soprano | <i>Richelle Robb</i> | <i>Tauranga</i> |
| 2 | 74 | KL Dinglemouse | <i>Eenie Sanders-Swabey</i> | <i>Kumeu</i> |
| 3 | 79 | KS Curious George | <i>Lily Moss</i> | <i>Gisborne</i> |
| 4 | 135 | RP Bow Tie | <i>Kira Gilmour</i> | <i>Tauranga</i> |
| 1st - 2nd - 3rd - 4th - | | | | |

126 Show Pony Dry Mare or Broodmare . 4yr & over and not exceeding 148cm

| | | | | |
|---|-----|---------------------------|----------------------------|---------------------------|
| 1 | 17 | Atherson Royalties | <i>Katherine McCarthy</i> | <i>Foxton</i> |
| 2 | 32 | Braeburn Park Pure Secret | <i>Sophie Chipperfield</i> | <i>Te Awamutu</i> |
| 3 | 80 | KS 'Fly by Night' | <i>Lucy Fraser</i> | <i>OTANE - Hawkes Bay</i> |
| 4 | 82 | KS Queen Bee | <i>Catherine Spence</i> | <i>Hastings</i> |
| 5 | 91 | Linden Song & Dance | <i>Taylor Quaid</i> | <i>Huntingdon</i> |
| 6 | 170 | Windermere New Moon | <i>Yonita Harpur</i> | <i>Tauranga</i> |
| 1st - 2nd - 3rd - 4th - | | | | |

**** CHAMPION & RESERVE CHAMPION ADULT SHOW PONY

Winners of classes 125 & 126 to be judged. 2nd placed pony to the Champion to parade for the judging of Reserve Champion. Champion to go forward to Supreme Led Exhibit at 4:00 pm

| | | | | |
|---|---|---|---|---|
| 1 | - | - | - | - |
| 1st - 2nd - 3rd - 4th - | | | | |

127 Best Paced & Mannered Adult Show Pony 4 Yrs & Over.

| | | | | |
|---|-----|--------------------|-----------------------------|-----------------|
| | 121 | Phoenician Cards | <i>Phoenician Stud</i> | <i>Napier</i> |
| 1 | 17 | Atherson Royalties | <i>Katherine McCarthy</i> | <i>Foxton</i> |
| 2 | 56 | Grace's Soprano | <i>Richelle Robb</i> | <i>Tauranga</i> |
| 3 | 74 | KL Dinglemouse | <i>Eenie Sanders-Swabey</i> | <i>Kumeu</i> |

| | | | | |
|---|-----|---------------------|------------------|--------------------|
| 4 | 80 | KS 'Fly by Night' | Lucy Fraser | OTANE - Hawkes Bay |
| 5 | 82 | KS Queen Bee | Catherine Spence | Hastings |
| 6 | 91 | Linden Song & Dance | Taylor Quaid | Huntingdon |
| 7 | 135 | RP Bow Tie | Kira Gilmour | Tauranga |
| 8 | 170 | Windermere New Moon | Yonita Harpur | Tauranga |

1st - 2nd - 3rd - 4th -

Led Ponies Youngstock

Kindly sponsored by Melissa Galloway

Entry Fee \$15. Prize Money \$25, 20, 15. Ribbons to 4th place.

CJ NEWLAND LOGGING - Ring 2 - Friday,

YOUNG STOCK - Show/Saddle Hunter Ponies

128 Yearling born after 1 Aug 2023 not to exceed 140cms on Show day.

| | | | | |
|---|-----|----------------------|-----------------|------------|
| 1 | 14 | Arian Vivaldi Summer | Arian Pony Stud | Masterton |
| 2 | 157 | Tiravu Toccata | Claire McKenna | Dannevirke |
| 3 | 173 | WRS FANCY LIKE | WINDRIVER | Auckland |

1st - 2nd - 3rd - 4th -

129 Two Yr Old born after 1 Aug 2022 not to exceed 146cms on Show Day

| | | | | |
|---|----|--------------|--------------------|---------|
| 1 | 77 | KS Bumblebee | Lilly Moss/KS Stud | Poukawa |
|---|----|--------------|--------------------|---------|

1st - 2nd - 3rd - 4th -

130 Three Yr Old born after 1 Aug 2021 not to exceed 148cms on Show Day

| | | | | |
|---|-----|---------------------|-----------------|----------|
| 1 | 45 | Chelsea La Favorita | MEGAN HAWKINS | FEILDING |
| 2 | 122 | Phoenician Imagine | Phoenician Stud | Napier |

1st - 2nd - 3rd - 4th -

****** CHAMPION & RESERVE YOUNGSTOCK PONY**

winner of classes 128, 129 & 130 to be judged. 2nd placed pony to the Champion to be judged alongside remaining winners for Reserve. Winner to receive the Strinesdale Stud UK Trophy. Champion to go forward to Supreme Led Exhibit at 4:00 pm

| | | | | |
|---|---|---|---|---|
| 1 | - | - | - | - |
|---|---|---|---|---|

1st - 2nd - 3rd - 4th -

131 Best Paced & Mannered Youngstock

| | | | | |
|---|-----|----------------------|-----------------|------------|
| 1 | 14 | Arian Vivaldi Summer | Arian Pony Stud | Masterton |
| 2 | 122 | Phoenician Imagine | Phoenician Stud | Napier |
| 3 | 157 | Tiravu Toccata | Claire McKenna | Dannevirke |
| 4 | 173 | WRS FANCY LIKE | WINDRIVER | Auckland |
| 1st - 2nd - 3rd - 4th - | | | | |

132 Pony Breeders Society of New Zealand Youngstock Sash - 3 yr old or under

Registration number to be stated on entry & produced in the ring.
 Judged 60% Conformation & Quality, 40% Paces & Manners. Entry Free.

| | | | | |
|---|-----|---------------------|--------------------|----------|
| 1 | 45 | Chelsea La Favorita | MEGAN HAWKINS | FEILDING |
| 2 | 77 | KS Bumblebee | Lilly Moss/KS Stud | Poukawa |
| 3 | 122 | Phoenician Imagine | Phoenician Stud | Napier |
| 4 | 173 | WRS FANCY LIKE | WINDRIVER | Auckland |
| 1st - 2nd - 3rd - 4th - | | | | |

133 NZ Riding Pony Youngstock Sash 3 yrs & under

For foal-recorded or permanently registered ponies to mature not exc 148cm. Judged on 80% conformation & quality and 20% paces & manners. To show walk & trot. Registration number must be quoted on entry form and carried in Ring. Entry Free.

1st - 2nd - 3rd - 4th -

****** SUPREME CHAMPION LED PONY, THE NALA STUD SALVER.**

The Champion Adult Show Pony, Champion Adult Saddle Hunter Pony, and the Champion Youngstock Pony to be judged.

| | | | | |
|---|---|---|---|---|
| 1 | - | - | - | - |
| 1st - 2nd - 3rd - 4th - | | | | |

Ridden Welsh Pony & Cob

Kindly sponsored by FRASER FAMILY

Entry Fee \$15. Prize Money \$25, 20, 15. Ribbons to 4th place.

To follow on from the Led Welsh Pony & Cob. Approximately 2:30 pm.

CJ NEWLAND LOGGING - Ring 2 - Friday, 02:30 pm

134 Best Presented Pure or Partbred Welsh Exhibit and Rider

| | | | | |
|---|-----|-----------------------|---------------|----------|
| 1 | 135 | RP Bow Tie | Kira Gilmour | Tauranga |
| 2 | 146 | Skibbereen Xtravagant | Briar Herries | Gisborne |

3 171 Woranora Jupiter *Honor Brown* *otaki*
 1st - 2nd - 3rd - 4th -

135 Ridden Welsh Lead Rein Pony not exceeding 128cm

1 171 Woranora Jupiter *Aria Graham* *otaki*
 1st - 2nd - 3rd - 4th -

136 Ridden Welsh First Ridden Pony not exceeding 138cm

1 86 Leeara Park First Edition *Charlotte Fallaver* *Otane*
 2 135 RP Bow Tie *Briah Bowman* *Tauranga*
 3 171 Woranora Jupiter *Honor Brown* *otaki*
 1st - 2nd - 3rd - 4th -

137 Open Ridden Purebred Welsh Pony or Cob

1 101 Misty Lea Sugar & Spice *Lucy Jackson* *Te Awamutu*
 1st - 2nd - 3rd - 4th -

138 Open Ridden Part bred Welsh Pony

1 16 Ascot Da Vinci *Libby Symes* *Hastings*
 2 23 Bellagio KV *Millie White* *Otane*
 3 92 Linden Sweet Success *Lucy Jackson* *Te Awamutu*
 4 135 RP Bow Tie *Briah Bowman* *Tauranga*
 5 146 Skibbereen Xtravagant *Briar Herries* *Gisborne*
 1st - 2nd - 3rd - 4th -

****** Champion & Reserve Ridden Pure or Part bred Welsh Pony or Cob**

Judged from winners of classes 135, 136, 137 & 138. 2nd placegetter to the Champion to be judged alongside remaining winners for Reserve. Winner to receive the Welsh Pony & Cob Society Rosette and gift sponsored by the Surreyholme Stud

1 - -
 1st - 2nd - 3rd - 4th -

139 Best Paced & Mannered Purebred or Partbred Welsh Pony

1 16 Ascot Da Vinci *Libby Symes* *Hastings*
 2 86 Leeara Park First Edition *Millie White* *Otane*
 3 101 Misty Lea Sugar & Spice *Lucy Jackson* *Te Awamutu*
 4 146 Skibbereen Xtravagant *Briar Herries* *Gisborne*
 1st - 2nd - 3rd - 4th -

EASTDALE DIVA MEMORIAL

Kindly sponsored by JORDAAN APLIN, Master Farrier

Entry Fee \$30. Prize Money \$100, 75, 50, 30. Ribbons to 6th place.

Eastdale Diva was an extraordinary pony who won countless Show Pony, Lead Rein and First Ridden Titles here in New Zealand, including 15 at this 'Nationals' Show. Eastdale Diva and her owner flew to Australia to compete and won the EA Australasian Medium Pony championship.

"Diva touched so many lives and we know that we will never find another pony quite like her. Diva had nothing to prove, but so much more to give."

Winner to receive the Eastdale Diva Memorial Trophy sponsored by the Cadwallader Family, Dress Rug and Garland..

The Berridge Family Greenlee Roulette Trophy goes to the highest placed NZ Bred Pony in this class. All divisions of Show Ponies and Saddle Hunter Ponies (128 / 138 / 148 cm) eligible.

This class will be judged by a panel of 3 Judges

Judges will score each pony in each of Conformation & Quality (under saddle and stripped), Paces & Movement, Manners, Attitude & Workout, & Overall Impression; with the points collated. Ponies will work on the circle, then perform a set workout:

60 – Conformation & Quality (Under Saddle and Stripped)

40 – Paces & Movement

40 – Manners, Attitude & Workout

40 – Overall Impression

180 pts = TOTAL

CJ NEWLAND LOGGING - Ring 2 - Friday, 04:00 pm

140 The EASTDALE DIVA MEMORIAL

Winner to receive the EASTDALE DIVA Memorial Trophy, Dress Rug and Garland. Sashes to 6th place.

| | | | | |
|----|-----|---------------------------|----------------------------|---------------------|
| 1 | 15 | Arosa Summer Holiday | <i>Taylor Quaid</i> | <i>Huntingdon</i> |
| 2 | 16 | Ascot Da Vinci | <i>Libby Symes</i> | <i>Hastings</i> |
| 3 | 23 | Bellagio KV | <i>Millie White</i> | <i>Otane</i> |
| 4 | 32 | Braeburn Park Pure Secret | <i>Sophie Chipperfield</i> | <i>Te Awamutu</i> |
| 5 | 35 | Broadwater Park Neverland | <i>Carla Roskam</i> | <i>Morrinsville</i> |
| 6 | 63 | Hollybank Blue Belle | <i>Lillie Wallace</i> | <i>Hautere</i> |
| 7 | 86 | Leeara Park First Edition | <i>Millie White</i> | <i>Otane</i> |
| 8 | 90 | Linden Realms Of Glory | <i>Isla Symes</i> | <i>Hastings</i> |
| 9 | 91 | Linden Song & Dance | <i>Taylor Quaid</i> | <i>Huntingdon</i> |
| 10 | 92 | Linden Sweet Success | <i>Lucy Jackson</i> | <i>Te Awamutu</i> |
| 11 | 101 | Misty Lea Sugar & Spice | <i>Lucy Jackson</i> | <i>Te Awamutu</i> |
| 12 | 109 | Ngalaire Fancy That | <i>Sophie Lyons</i> | <i>Hastings</i> |

13 121 Phoenician Cards *Phoenician Stud* *Napier*
 1st - 2nd - 3rd - 4th -

Led Unity Championships - 13 to 16 yrs

Kindly sponsored by JORDAAN APLIN, Master Farrier

Entry Fee \$15. Prize Money \$25, 20, 15. Ribbons to 5th place.

This class will be judged by two independent judges whose scores will be collated to find the individual winner.

Dress code to be Traditional Styled In Hand Attire and not "after five" wear.

One entry per combination. Age of handler as at 1 Aug 2024 Horses/Ponies may only enter in one Led Unity Championship.

JUDGING

Judge 1:

- 30 Dress of Handler including suitability of costume and complete accessories
- 20 In-hand gear and correct fitting
- 30 Conformation and Turnout of Horse, Show or Hunter Pony

Judge 2:

- 30 Movement and Manners
- 30 Handling and Presenting of Horse/Pony
- 20 Overall Unity

160

THE STABLE DOOR EQUINE - Ring 3 - Friday, 08:00 am

141 13 – 16 years Unity Championship

Sashes to 5th place. Winner also to receive the Silver Duchess Trophy.

| | | | | |
|---|-----|---------------------------|-----------------------------|---------------------------|
| 1 | 32 | Braeburn Park Pure Secret | <i>Sophie Chipperfield</i> | <i>Te Awamutu</i> |
| 2 | 74 | KL Dinglemouse | <i>Eenie Sanders-Swabey</i> | <i>Kumeu</i> |
| 3 | 80 | KS 'Fly by Night' | <i>Lucy Fraser</i> | <i>OTANE - Hawkes Bay</i> |
| 4 | 131 | Riversong Willow | <i>Wendy Rattray</i> | |
| 1st - 2nd - 3rd - 4th - | | | | |

Led Arabians

Kindly sponsored by Anne Hjorth & Peter Hill

Entry Fee \$15. Prize Money \$25, 20, 15. Ribbons to 4th place.

Handlers of horses (over 148cm) must be a minimum of 14 yrs of age as at 1.08.24.

Only Purebred, Anglo or Derivative Arabian Horses with a minimum of 12.5% Arabian blood that are registered with the NZAHS (Inc) are eligible to compete in these classes. Proof of registration (a photocopy of the registration certificate must accompany the entry form) and must be produced on show day if requested by the steward.

All classes are conducted under the NZAHS Rules for Judging & Showing Arab Horses in conjunction with the RAS rules, Regulations and By-laws.

Classes may be combined if insufficient entries.

Stallions & colts must display a visual (S) badge on both sides of the bridle, and handler (17 years & over) must wear Stallion armbands, and a vest outside of the ring.

THE STABLE DOOR EQUINE - Ring 3 - Friday, 08:45 am

142 Best Presented Purebred or Derivative Arabian Horse & Handler

| | | | | |
|-------------|-----|-------------------------------|-------------------------|-----------------|
| 1 | 54 | Golden Shelter Crown of Ajman | <i>Andrew Gaskin</i> | <i>Bulls</i> |
| 2 | 82 | KS Queen Bee | <i>Catherine Spence</i> | <i>Hastings</i> |
| 3 | 124 | Pravia MI +Au | <i>Tania Southee</i> | <i>Foxton</i> |
| 4 | 128 | RH Rain | <i>Kim Lane</i> | <i>Foxton</i> |
| 5 | 135 | RP Bow Tie | <i>Kira Gilmour</i> | <i>Tauranga</i> |
| 1st - | | 2nd - | 3rd - | 4th - |

PUREBRED ARABIANS

143 Purebred Arabian 3 years & Under - colt filly or gelding

1st - 2nd - 3rd - 4th -

144 Purebred Arabian 4 years & Over - Stallion, Mare or Gelding

| | | | | |
|-------------|-----|-------------------------------|----------------------|---------------|
| 1 | 54 | Golden Shelter Crown of Ajman | <i>Andrew Gaskin</i> | <i>Bulls</i> |
| 2 | 124 | Pravia MI +Au | <i>Tania Southee</i> | <i>Foxton</i> |
| 3 | 128 | RH Rain | <i>Kim Lane</i> | <i>Foxton</i> |
| 1st - | | 2nd - | 3rd - | 4th - |

****** CHAMPION & RESERVE PUREBRED ARABIAN**

Judged from winners of classes 143 & 144 to be judged. 2nd placegetter to the Champion to be judged alongside the remaining winner for Reserve. Champion to go forward to Supreme Led Exhibit at 5:30 pm

1 - -
1st - 2nd - 3rd - 4th -

DERIVATIVE ARABIAN

145 Derivative Arabian 3 years & Under - Colt Filly or Gelding

| | | | | |
|---|----|--------------|---------------------------|----------------|
| 1 | 77 | KS Bumblebee | <i>Lilly Moss/KS Stud</i> | <i>Poukawa</i> |
|---|----|--------------|---------------------------|----------------|

1st - 2nd - 3rd - 4th -

146 Derivative Arabian 4 years & over - Stallion mare or Gelding

| | | | | |
|---|-----|-----------------------|-------------------------|-----------------|
| 1 | 53 | Glen Albyn Fine Print | <i>Helen McCallum</i> | <i>Hawera</i> |
| 2 | 82 | KS Queen Bee | <i>Catherine Spence</i> | <i>Hastings</i> |
| 3 | 135 | RP Bow Tie | <i>Kira Gilmour</i> | <i>Tauranga</i> |

1st - 2nd - 3rd - 4th -

****** CHAMPION & RESERVE CHAMPION DERIVATIVE ARABIAN**

To be judged from the winners of class 145 & 146. 2nd placegetter to the Champion to be judged alongside the remaining winner for Reserve.

1 - -
1st - 2nd - 3rd - 4th -

SPECIAL CLASSES

147 Classic Head Purebred or Derivative

| | | | | |
|---|-----|-------------------------------|-------------------------|-----------------|
| 1 | 54 | Golden Shelter Crown of Ajman | <i>Andrew Gaskin</i> | <i>Bulls</i> |
| 2 | 82 | KS Queen Bee | <i>Catherine Spence</i> | <i>Hastings</i> |
| 3 | 124 | Pravia MI +Au | <i>Tania Southee</i> | <i>Foxton</i> |
| 4 | 128 | RH Rain | <i>Kim Lane</i> | <i>Foxton</i> |

1st - 2nd - 3rd - 4th -

148 Classic Action Purebred or Derivative

| | | | | |
|---|-----|-------------------------------|-------------------------|-----------------|
| 1 | 54 | Golden Shelter Crown of Ajman | <i>Andrew Gaskin</i> | <i>Bulls</i> |
| 2 | 82 | KS Queen Bee | <i>Catherine Spence</i> | <i>Hastings</i> |
| 3 | 124 | Pravia MI +Au | <i>Tania Southee</i> | <i>Foxton</i> |
| 4 | 128 | RH Rain | <i>Kim Lane</i> | <i>Foxton</i> |

1st - 2nd - 3rd - 4th -

Led Golden Horse

Kindly sponsored by NZ Golden Horse Society

To follow the Led Arabians

Entry Fee \$15. Prize Money \$25, 20, 15. Ribbons to 4th place.

Stallions & colts must display a visual (S) badge on both sides of the bridle, and handler must wear Stallion armbands, and a vest outside of the ring.

Handlers of horses (over 148cm) must be a minimum of 14 yrs of age as at 1.08.24

Horses do not need to be registered- but must be eligible for registration:- Palomino, Buckskin Cremello, Perlino.

THE STABLE DOOR EQUINE - Ring 3 - Friday,

149 Best Presented Horse & Handler - All Colours

| | | | | |
|---|-----|---------------------------|-----------------------------|---------------------------|
| 1 | 48 | Dreamcatchers Secret Wish | <i>Jacinda Mayo</i> | <i>Hastings</i> |
| 2 | 62 | Hokey Pokey | <i>Kate D'Acre</i> | <i>Raukawa, Hastings.</i> |
| 3 | 74 | KL Dinglemouse | <i>Eenie Sanders-Swabey</i> | <i>Kumeu</i> |
| 4 | 85 | LD Gamblers Heist | <i>Sharleen Montgomery</i> | <i>Mangatainoka</i> |
| 5 | 104 | Mustangs Goldengirl | <i>Jonelle Gray</i> | <i>Waipukurau</i> |
| 6 | 156 | Tina | <i>Kim Maude</i> | <i>Masterton</i> |
| 1st - 2nd - 3rd - 4th - | | | | |

YOUNGSTOCK

150 Best Mane & Tail - All Colours

| | | | | |
|---|-----|---------------------------|-----------------------------|---------------------------|
| 1 | 48 | Dreamcatchers Secret Wish | <i>Jacinda Mayo</i> | <i>Hastings</i> |
| 2 | 62 | Hokey Pokey | <i>Kate D'Acre</i> | <i>Raukawa, Hastings.</i> |
| 3 | 74 | KL Dinglemouse | <i>Eenie Sanders-Swabey</i> | <i>Kumeu</i> |
| 4 | 111 | Nitro Mello Yello | <i>Rachael Kirk</i> | <i>Wanganui</i> |
| 1st - 2nd - 3rd - 4th - | | | | |

151 Best Foal or Yearling Any Sex - All Colours

| | | | | |
|---|----|---------------------------|------------------------|------------------|
| 1 | 14 | Arian Vivaldi Summer | <i>Arian Pony Stud</i> | <i>Masterton</i> |
| 2 | 48 | Dreamcatchers Secret Wish | <i>Jacinda Mayo</i> | <i>Hastings</i> |
| 1st - 2nd - 3rd - 4th - | | | | |

152 Best 2 or 3 year old Any Sex - All Colours

| | | | | | |
|-------------|-----|---------------------------|--------------|-------------|-------------|
| 1 | 48 | Dreamcatchers Secret Wish | Jacinda Mayo | Hastings | |
| 2 | 111 | Nitro Mello Yello | Rachael Kirk | Wanganui | |
| 3 | 156 | Tina | Kim Maude | Masterton | |
| 1st - | | 2nd - | | 3rd - | 4th - |

****** CHAMPION & RESERVE CHAMPION YOUNGSTOCK GOLDEN HORSE**

To be judged from the winners of classes 151 & 152. Second place getter to the Champion to be judged alongside remaining winner for Reserve. Champion to go forward to Supreme Led Exhibit at 5:30 pm.

| | | | | | |
|-------------|---|-------------|---|-------------|-------------|
| 1 | - | - | - | - | |
| 1st - | | 2nd - | | 3rd - | 4th - |

ADULTS

153 Best Male 4 years & Over - All Colours

| | | | | | |
|-------------|----|---------------------------|----------------------|--------------|-------------|
| 1 | 48 | Dreamcatchers Secret Wish | Jacinda Mayo | Hastings | |
| 2 | 74 | KL Dinglemouse | Eenie Sanders-Swabey | Kumeu | |
| 3 | 85 | LD Gamblers Heist | Sharleen Montgomery | Mangatainoka | |
| 1st - | | 2nd - | | 3rd - | 4th - |

154 Best Female 4 years & over - All Colours

| | | | | | |
|-------------|-----|---------------------|--------------|--------------------|-------------|
| 1 | 62 | Hokey Pokey | Kate D'Acre | Raukawa, Hastings. | |
| 2 | 104 | Mustangs Goldengirl | Jonelle Gray | Waipukurau | |
| 1st - | | 2nd - | | 3rd - | 4th - |

155 Best Registered NZ Golden Horse - Horse and pony must be registered with NZGH and show registration

Horse/pony must be registered with NZGH - and show registration number on entry form. Winner to receive Best Registered New Zealand Golden Horse sash

| | | | | |
|---|-----|---------------------------|----------------------|--------------------|
| 1 | 48 | Dreamcatchers Secret Wish | Jacinda Mayo | Hastings |
| 2 | 62 | Hokey Pokey | Kate D'Acre | Raukawa, Hastings. |
| 3 | 74 | KL Dinglemouse | Eenie Sanders-Swabey | Kumeu |
| 4 | 85 | LD Gamblers Heist | Sharleen Montgomery | Mangatainoka |
| 5 | 104 | Mustangs Goldengirl | Jonelle Gray | Waipukurau |
| 6 | 156 | Tina | Kim Maude | Masterton |

1st - 2nd - 3rd - 4th -

****** CHAMPION & RESERVE CHAMPION ADULT GOLDEN HORSE**

To be judged from the winners of classes 153, 154 & 155. Second placegetter to the Champion to be judged alongside remaining winner for Reserve. Champion to go forward to Supreme Led Exhibit at 5:30 pm

1 -
1st - 2nd - 3rd - 4th -

Led Welsh Pony & Cob

Kindly sponsored by The Welsh Pony & Cob Society

To follow Golden Horses

Entry Fee \$15. Prize Money \$25, 20, 15. Ribbons to 4th place.

ALL entries must be registered with the Welsh Pony and Cob Society of NZ (Inc).in either the Welsh Pony & Cob Society of NZ. Stud Book or The Welsh Pony & Cob Society of New Zealand Partbred Register; or in the case of foals, they must be eligible for registration. Partbreds Registration allowable is now 12.5%).

Ponies and Cobs must be entered under their fully registered name and Registration number, and it must be recorded on the show entry form.

Temporary Colts (TC) are not eligible for Stallion classes, or Gelding classes.

For Registration enquiries contact Val at registrar.wpcsnz@xtra.co.nz or Zandra at wpcsnz@xtra.co.nz

The responsibility for accuracy of description of pedigree and for eligibility of animals to compete rests with the exhibitor. Foals to be on a lead at all times with a separate handler, and must be more than three weeks old.

All stallions and colts must wear a bit and have a visible 'S' badge on both sides of the bridle, and handler (14 years & over) must wear Stallion armbands, and a vest outside of the ring.

Registered Welsh Purebreds must not be plaited for In-Hand breed classes unless exhibited in Ridden or Driven classes on that day.

Height certificates are not required in the Welsh Section for Registered Purebred and Partbred Welsh ponies & Cobs entered in these classes.

THE STABLE DOOR EQUINE - Ring 3 - Friday,

156 Best Presented Pure or Partbred Welsh Exhibit and Handler

| | | | | |
|---|----|---------------------------|-----------------------------|------------------|
| 1 | 14 | Arian Vivaldi Summer | <i>Arian Pony Stud</i> | <i>Masterton</i> |
| 2 | 45 | Chelsea La Favorita | <i>MEGAN HAWKINS</i> | <i>FEILDING</i> |
| 3 | 48 | Dreamcatchers Secret Wish | <i>Jacinda Mayo</i> | <i>Hastings</i> |
| 4 | 74 | KL Dinglemouse | <i>Eenie Sanders-Swabey</i> | <i>Kumeu</i> |

| | | | | |
|-------------|-----|---------------------------|----------------------|-----------------|
| 5 | 113 | Omarunui Gifted | <i>Anna Williams</i> | <i>Hastings</i> |
| 6 | 115 | Orlando Park Little Annie | <i>Jazz Hirst</i> | <i>Pahiatua</i> |
| 7 | 131 | Riversong Willow | <i>Wendy Rattray</i> | |
| 8 | 135 | RP Bow Tie | <i>Kira Gilmour</i> | <i>Tauranga</i> |
| 9 | 146 | Skibbereen Xtravagant | <i>Briar Herries</i> | <i>Gisborne</i> |
| 1st - | | 2nd - | 3rd - | 4th - |

PUREBRED WELSH - Section A Youngstock

157 Foal or Yearling, Colt, Filly Gelding - Section A

1st - 2nd - 3rd - 4th -

158 2 & 3 year old Colt, Filly or Gelding - Section A

| | | | | |
|-------------|-----|---------------------------|------------------------|------------------|
| 1 | 13 | Arian Silver Dawn | <i>Arian Pony Stud</i> | <i>Masterton</i> |
| 2 | 113 | Omarunui Gifted | <i>Anna Williams</i> | <i>Hastings</i> |
| 3 | 115 | Orlando Park Little Annie | <i>Jazz Hirst</i> | <i>Pahiatua</i> |
| 1st - | | 2nd - | 3rd - | 4th - |

159 Youngstock Best Movement - Section A

| | | | | |
|-------------|-----|---------------------------|------------------------|------------------|
| 1 | 13 | Arian Silver Dawn | <i>Arian Pony Stud</i> | <i>Masterton</i> |
| 2 | 113 | Omarunui Gifted | <i>Anna Williams</i> | <i>Hastings</i> |
| 3 | 115 | Orlando Park Little Annie | <i>Jazz Hirst</i> | <i>Pahiatua</i> |
| 1st - | | 2nd - | 3rd - | 4th - |

Sections B, C & D

160 Foal or Yearling Colt, Filly or Gelding - Section B, C & D

1st - 2nd - 3rd - 4th -

161 2 or 3 year old Colt, Filly or Gelding - Section B, C & D

| | | | | |
|-------------|-----|-------------------|----------------------|-------------------|
| 1 | 37 | BRYNMOR'S BJ , | <i>Haley snelgar</i> | <i>Dannevirke</i> |
| 2 | 111 | Nitro Mello Yello | <i>Rachael Kirk</i> | <i>Wanganui</i> |
| 1st - | | 2nd - | 3rd - | 4th - |

162 Youngstock Best movement - Section B, C & D

| | | | | |
|-------------|-----|-------------------|----------------------|-------------------|
| 1 | 37 | BRYNMOR'S BJ , | <i>Haley snelgar</i> | <i>Dannevirke</i> |
| 2 | 111 | Nitro Mello Yello | <i>Rachael Kirk</i> | <i>Wanganui</i> |
| 1st - | | 2nd - | 3rd - | 4th - |

****** Champion and Reserve Champion Purebred Young Stock Welsh**

Sections A, B, C & D winners of classes 157, 158, 159, 160 & 161 to be judged. 2nd placegetter to Champion judged alongside other winners for Reserve. Champion will be required for judging Supreme Welsh Exhibit & Supreme Led Exhibit at 5:30 pm.

1 - -
1st - 2nd - 3rd - 4th -

Purebred Adult Welsh – Section A Adults

163 Dry Mare or Broodmare, 4 years & over - Section A

1st - 2nd - 3rd - 4th -

164 Gelding or Stallion, 4 years & over- Section A

1 48 Dreamcatchers Secret Wish *Jacinda Mayo* *Hastings*
1st - 2nd - 3rd - 4th -

Purebred Sections B, C & D Adults

165 Dry Mare or Broodmare, 4 years & over - Section B, C & D

1 131 Riversong Willow *Wendy Rattray*
1st - 2nd - 3rd - 4th -

166 Stallion or Gelding 4 years & over - Sections B, C & D.

1 99 Merrileigh palisade *Haley snelgar* *Dannevirke*
1st - 2nd - 3rd - 4th -

Purebred Championships

****** Champion and Reserve Champion Purebred Welsh Adult**

Sections A, B, C & D winners of classes 163, 164, 165 & 166 to be judged. 2nd placegetter to Champion judged alongside other winners for Reserve. Champion will be required for judging Supreme Welsh Exhibit & Supreme Led Exhibit at 5:30 pm.

1 - -
1st - 2nd - 3rd - 4th -

PARTBRED WELSH Youngstock

167 Part bred Foal/Yearling, Colt, Filly or Gelding

1 14 Arian Vivaldi Summer *Arian Pony Stud* *Masterton*
2 173 WRS FANCY LIKE *WINDRIVER* *Auckland*
1st - 2nd - 3rd - 4th -

168 Part bred 2 & 3 year old, Colt, Filly or Gelding

| | | | | |
|---|-------|---------------------|---------------|----------|
| 1 | 45 | Chelsea La Favorita | MEGAN HAWKINS | FEILDING |
| | 1st - | 2nd - | 3rd - | 4th - |

169 Best Movement Partbred Welsh Youngstock

| | | | | |
|---|-------|----------------------|-----------------|-----------|
| 1 | 14 | Arian Vivaldi Summer | Arian Pony Stud | Masterton |
| 2 | 173 | WRS FANCY LIKE | WINDRIVER | Auckland |
| | 1st - | 2nd - | 3rd - | 4th - |

Partbred Welsh Adult

170 Stallion or Gelding, 4 years & over

| | | | | |
|---|-------|-----------------------|----------------------|----------|
| 1 | 74 | KL Dinglemouse | Eenie Sanders-Swabey | Kumeu |
| 2 | 79 | KS Curious George | Lily Moss | Gisborne |
| 3 | 81 | KS Fraggie Rock | amanda clayton-green | matamata |
| 4 | 135 | RP Bow Tie | Kira Gilmour | Tauranga |
| 5 | 146 | Skibbereen Xtravagant | Briar Herries | Gisborne |
| | 1st - | 2nd - | 3rd - | 4th - |

171 Dry Mare or Broodmare, 4 years & over

| | | | | |
|---|-------|----------------------|------------------|----------|
| 1 | 63 | Hollybank Blue Belle | Lillie Wallace | Hautere |
| 2 | 82 | KS Queen Bee | Catherine Spence | Hastings |
| | 1st - | 2nd - | 3rd - | 4th - |

****** Champion and Reserve Part bred Welsh**

Winners of classes 167, 168, 169, 170 & 171 to be judged.
2nd place getter to the Champion to be judged alongside the other winners for Reserve.
Champion will be required for judging of Supreme Welsh Exhibit.

| | | | | |
|---|-------|-------|-------|-------|
| 1 | - | - | - | - |
| | 1st - | 2nd - | 3rd - | 4th - |

****** SUPREME WELSH EXHIBIT**

The Purebred Young Stock Champion and Purebred Adult Champion to be judged. Winner to receive the Welsh Society Rosette.

| | | | | |
|---|-------|-------|-------|-------|
| 1 | - | - | - | - |
| | 1st - | 2nd - | 3rd - | 4th - |

172 Best Movement Partbred Welsh Adult

| | | | | |
|---|-----|-----------------------|------------------------------|-----------------|
| 1 | 74 | KL Dinglemouse | <i>Eenie Sanders-Swabey</i> | <i>Kumeu</i> |
| 2 | 81 | KS Fraggie Rock | <i>amanda clayton-greene</i> | <i>matamata</i> |
| 3 | 82 | KS Queen Bee | <i>Catherine Spence</i> | <i>Hastings</i> |
| 4 | 146 | Skibbereen Xtravagant | <i>Briar Herries</i> | <i>Gisborne</i> |
| 1st - 2nd - 3rd - 4th - | | | | |

Led Pintos

**Kindly sponsored by
The Big Egg Shop Hastings (Andy Davies)**

This is a HOY qualifying show.

Entry Fee: \$15.00 per class PM: PM: \$25, 20, 15. Ribbons to 4th place.

This section is open to Pinto horses and ponies only. Handlers of horses (over 148cm) must be a minimum of 14 years of age as at 1.08.24

Horses must be registered and the owner a current financial member of the NZ Pinto Horse Society. of the NZ Pinto Horse Society. Proof required at ENTRY. **Must carry a RAS height certificate.**

Definitions:-

Heavyweight – a heavier horse, Hunter, Cob etc

Middleweight – horses that are in between heavyweight and lightweight, Riding Horse types.

Lightweight - a finer type of horse

GRASS ROOTS TRUST CENTRAL / GALA EQUINE - Ring 4 - Friday, 08:45 am

173 Best Presented Pinto and Handler

| | | | | |
|---|-----|-------------------------|------------------------------------|-------------------|
| 1 | 40 | Casablanca Lilli | <i>Helena McLeod Nevin</i> | <i>Waitara</i> |
| 2 | 72 | Kenlock Mirror Image | <i>Melissa Carter</i> | <i>RD1 Huntly</i> |
| 3 | 104 | Mustangs Goldengirl | <i>Jonelle Gray</i> | <i>Waipukurau</i> |
| 4 | 106 | Mustangs Uptown Girl | <i>Jonelle Gray</i> | <i>Waipukurau</i> |
| 5 | 116 | Park Ireland Jacqueline | <i>Grace Pettit</i> | <i>Kumeroa</i> |
| 6 | 126 | Regal Inca Sky | <i>Hannah Berry</i> | <i>Pahiatua</i> |
| 7 | 139 | Sadow Shiraz | <i>Debbie Sloan</i> | <i>Eketahuna</i> |
| 8 | 149 | Stonehill Apple Jack | <i>Lisa Hicks</i> | <i>FOXTON</i> |
| 9 | 164 | Twin Springs Roulette | <i>Stashia Dudding- Maxted</i> | <i>Eketahuna</i> |
| 10 | 173 | WRS FANCY LIKE | <i>WINDRIVER</i> | <i>Auckland</i> |
| 1st - 2nd - 3rd - 4th - | | | | |

174 Best Colour & Patterned Pinto

| | | | | |
|---|-----|-------------------------|------------------------------------|-------------------|
| 1 | 40 | Casablanca Lilli | <i>Helena McLeod Nevin</i> | <i>Waitara</i> |
| 2 | 72 | Kenlock Mirror Image | <i>Melissa Carter</i> | <i>RD1 Huntly</i> |
| 3 | 106 | Mustangs Uptown Girl | <i>Jonelle Gray</i> | <i>Waipukurau</i> |
| 4 | 116 | Park Ireland Jacqueline | <i>Grace Pettit</i> | <i>Kumeroa</i> |
| 5 | 126 | Regal Inca Sky | <i>Hannah Berry</i> | <i>Pahiatua</i> |
| 6 | 139 | Sadow Shiraz | <i>Debbie Sloan</i> | <i>Eketahuna</i> |
| 7 | 149 | Stonehill Apple Jack | <i>Lisa Hicks</i> | <i>FOXTON</i> |
| 8 | 157 | Tiravu Toccata | <i>Claire McKenna</i> | <i>Dannevirke</i> |
| 9 | 164 | Twin Springs Roulette | <i>Stashia Dudding- Maxted</i> | <i>Eketahuna</i> |
| 10 | 173 | WRS FANCY LIKE | <i>WINDRIVER</i> | <i>Auckland</i> |
| 1st - 2nd - 3rd - 4th - | | | | |

YOUNGSTOCK

175 Foal or Yearling

| | | | | |
|---|-----|------------------|--------------------------------|-------------------|
| 1 | 40 | Casablanca Lilli | <i>Helena McLeod Nevin</i> | <i>Waitara</i> |
| 2 | 157 | Tiravu Toccata | <i>Claire McKenna</i> | <i>Dannevirke</i> |
| 3 | 173 | WRS FANCY LIKE | <i>WINDRIVER</i> | <i>Auckland</i> |
| 1st - 2nd - 3rd - 4th - | | | | |

176 2 or 3 Year old

| | | | | |
|---|-----|----------------------|------------------------|-------------------|
| 1 | 72 | Kenlock Mirror Image | <i>Melissa Carter</i> | <i>RD1 Huntly</i> |
| 2 | 120 | Parkhill Vesper Lynd | <i>LA Sport Horses</i> | <i>Whanganui</i> |
| 3 | 126 | Regal Inca Sky | <i>Hannah Berry</i> | <i>Pahiatua</i> |
| 1st - 2nd - 3rd - 4th - | | | | |

**** CHAMPION & RESERVE YOUNG STOCK PINTO

to be judged from the winners of classes 175 & 176. 2nd placegetter to the Champion to be judged alongside the remaining winner for Reserve. Champion to go forward to Supreme Led Exhibit at 5:30 pm

| | | | | |
|---|---|---|---|---|
| 1 | - | - | - | - |
| 1st - 2nd - 3rd - 4th - | | | | |

ADULTS

177 Lightweight/Middleweight Pinto any height, 4 years & Over

| | | | | |
|---|-----|---------------------|---------------------|-------------------|
| 1 | 104 | Mustangs Goldengirl | <i>Jonelle Gray</i> | <i>Waipukurau</i> |
|---|-----|---------------------|---------------------|-------------------|

| | | | | |
|---|-----|-------------------------|-------------------------------|------------------|
| 2 | 116 | Park Ireland Jacqueline | <i>Grace Pettit</i> | <i>Kumeroa</i> |
| 3 | 164 | Twin Springs Roulette | <i>Stashia Dudding-Maxted</i> | <i>Eketahuna</i> |
| 1st - 2nd - 3rd - 4th - | | | | |

178 Heavyweight Pinto any height, 4 years & over

| | | | | |
|---|-----|----------------------|---------------------|-------------------|
| 1 | 106 | Mustangs Uptown Girl | <i>Jonelle Gray</i> | <i>Waipukurau</i> |
| 2 | 139 | Sadow Shiraz | <i>Debbie Sloan</i> | <i>Eketahuna</i> |
| 3 | 149 | Stonehill Apple Jack | <i>Lisa Hicks</i> | <i>FOXTON</i> |
| 1st - 2nd - 3rd - 4th - | | | | |

****** CHAMPION AND RESERVE ADULT PINTO**

Winners of classes 177 & 178 to be judged. 2nd placegetter to the Champion to be judged alongside the remaining winner for Reserve. Champion to go forward to Supreme Led Exhibit at 5:30 pm

| | | | | |
|---|---|---|---|---|
| 1 | - | - | - | - |
| 1st - 2nd - 3rd - 4th - | | | | |

****** SUPREME CHAMPION LED PINTO**

Champion Young stock & Champion Adult to be judged. Winner to receive the Affinity Equine & Design Trophy & Sash. Supreme Champion required for the Supreme Led Exhibit at 5:30pm in Gala Equine Ring 1.

| | | | | |
|---|---|---|---|---|
| 1 | - | - | - | - |
| 1st - 2nd - 3rd - 4th - | | | | |

179 Best Paced & Mannered Pinto

| | | | | |
|---|-----|-------------------------|----------------------------|-------------------|
| 1 | 40 | Casablanca Lilli | <i>Helena McLeod Nevin</i> | <i>Waitara</i> |
| 2 | 116 | Park Ireland Jacqueline | <i>Grace Pettit</i> | <i>Kumeroa</i> |
| 3 | 120 | Parkhill Vesper Lynd | <i>LA Sport Horses</i> | <i>Whanganui</i> |
| 4 | 139 | Sadow Shiraz | <i>Debbie Sloan</i> | <i>Eketahuna</i> |
| 5 | 149 | Stonehill Apple Jack | <i>Lisa Hicks</i> | <i>FOXTON</i> |
| 6 | 157 | Tiravu Toccata | <i>Claire McKenna</i> | <i>Dannevirke</i> |
| 1st - 2nd - 3rd - 4th - | | | | |

Led NZ Gypsy Cobs (HOYQ)

Kindly Sponsored by the NZ Gypsy Cob Society

To follow Led Pintos

Entry Fee \$15. Prize Money \$25, 20, 15. Ribbons to 4th place.

Conditions of entry: This is a qualifying show for the Gypsy Cob Section at HOY

- This section is for Pure or Part bred Gypsy Cob Horses only. Horses MUST be registered & the owner a financial member of the NZ Gypsy Cob Association Incorporated at close of entries. Registration/Membership forms are available on the NZGCA website, or contact the secretary@nzgca.co.nz
- Exhibitor numbers are to be supplied by the competitor; (see Rules of the Show).
- NZGCA Performance Cards must be carried when competing, at all times
- Age of Horse, Rider/Handler as at 1st August.
- Ridden Horses must be four (4) years old or over (no Youngstock in ridden classes).
- Height Certificates are not required (unless also competing in another Section with Height-restricted classes)
- All riders must wear protective head gear (see Rules of the Show)
- Colts / Stallions (see Rules of the Show); no stallions in Lead Rein or First Ridden classes.
- Part bred Gypsy Cobs may be shown in either a 'natural' style (untrimmed), or plaited/hogged and trimmed as a typical show horse.

GRASS ROOTS TRUST CENTRAL / GALA EQUINE - Ring 4 - Friday,

180 Best Presented Pure or Partbred Gypsy Cob

| | | | | |
|---|-----|-----------------------|-------------------------------|-------------------|
| 1 | 58 | GYPSY VALLEY INDY | <i>Sian Brabender</i> | <i>Woodville</i> |
| 2 | 119 | Parkhill Thomas | <i>Charlotte Annand</i> | <i>Waipukurau</i> |
| 3 | 139 | Sadow Shiraz | <i>Debbie Sloan</i> | <i>Eketahuna</i> |
| 4 | 149 | Stonehill Apple Jack | <i>Lisa Hicks</i> | <i>FOXTON</i> |
| 5 | 150 | Stonehill Saffron | <i>Lisa Hicks</i> | <i>FOXTON</i> |
| 6 | 164 | Twin Springs Roulette | <i>Stashia Dudding-Maxted</i> | <i>Eketahuna</i> |

1st - 2nd - 3rd - 4th -

PUREBRED

181 Purebred Gypsy Cob, 4 years & over

| | | | | |
|---|-----|-------------------------|---------------------------|-----------------|
| 1 | 59 | Hallalujah Winters Mist | <i>joanne Oswald-Keen</i> | <i>Pahiatua</i> |
| 2 | 149 | Stonehill Apple Jack | <i>Lisa Hicks</i> | <i>FOXTON</i> |

1st - 2nd - 3rd - 4th -

182 Purebred Gypsy Cob, 2 & 3 years

1st - 2nd - 3rd - 4th -

183 Purebred Gypsy Cob, foal or yearling

| | | | | |
|---|-----|-------------------|-------------------------|-------------------|
| 1 | 119 | Parkhill Thomas | <i>Charlotte Annand</i> | <i>Waipukurau</i> |
| 2 | 150 | Stonehill Saffron | <i>Lisa Hicks</i> | <i>FOXTON</i> |

1st - 2nd - 3rd - 4th -

****** CHAMPION & RESERVE CHAMPION PUREBRED LED GYPSY COB**

Judged from 1st place getters in classes 181, 182 & 183. 2nd placegetter to the Champion to be judged alongside remaining winners for Reserve. Champion to go forward to Supreme Led Exhibit at 5:30 pm

1 - - - - -
1st - 2nd - 3rd - 4th -

184 Best Paced and Mannered Purebred Gypsy Cob

| | | | | |
|---|-----|-------------------------|---------------------------|-------------------|
| 1 | 59 | Hallalujah Winters Mist | <i>joanne Oswald-Keen</i> | <i>Pahiatua</i> |
| 2 | 119 | Parkhill Thomas | <i>Charlotte Annand</i> | <i>Waipukurau</i> |
| 3 | 149 | Stonehill Apple Jack | <i>Lisa Hicks</i> | <i>FOXTON</i> |
| 4 | 150 | Stonehill Saffron | <i>Lisa Hicks</i> | <i>FOXTON</i> |

1st - 2nd - 3rd - 4th -

PARTBRED

185 Partbred Gypsy Cob, 4 years & over

| | | | | |
|---|-----|-----------------------|-------------------------------|------------------|
| 1 | 58 | GYPSY VALLEY INDY | <i>Sian Brabender</i> | <i>Woodville</i> |
| 2 | 139 | Sadow Shiraz | <i>Debbie Sloan</i> | <i>Eketahuna</i> |
| 3 | 164 | Twin Springs Roulette | <i>Stashia Dudding-Maxted</i> | <i>Eketahuna</i> |

1st - 2nd - 3rd - 4th -

186 Partbred Gypsy Cob, 2 & 3 years

| | | | | |
|---|-----|----------------------|------------------------|------------------|
| 1 | 120 | Parkhill Vesper Lynd | <i>LA Sport Horses</i> | <i>Whanganui</i> |
|---|-----|----------------------|------------------------|------------------|

1st - 2nd - 3rd - 4th -

187 Partbred Gypsy Cob foal or yearling

1st - 2nd - 3rd - 4th -

****** CHAMPION AND RESERVE CHAMPION PARTBRED LED GYPSY COB**

Judged from 1st place getters in classes 185, 186 & 187.

2nd placegetter to the Champion to be judged alongside remaining winner for Reserve.

1 - -
1st - 2nd - 3rd - 4th -

188 Best Paced and Mannered Partbred Gypsy Cob

| | | | | |
|---|-----|-----------------------|-------------------------------|------------------|
| 1 | 58 | GYPSY VALLEY INDY | <i>Sian Brabender</i> | <i>Woodville</i> |
| 2 | 120 | Parkhill Vesper Lynd | <i>LA Sport Horses</i> | <i>Whanganui</i> |
| 3 | 139 | Sadow Shiraz | <i>Debbie Sloan</i> | <i>Eketahuna</i> |
| 4 | 164 | Twin Springs Roulette | <i>Stashia Dudding-Maxted</i> | <i>Eketahuna</i> |

1st - 2nd - 3rd - 4th -

NZ National Horse & Pony Championships

Dannevirke Showgrounds, Dannevirke • January 24 - 26, 2025

NZNHP SECRETARY:
Emma Read
emma_jarden@hotmail.com



National Newcomer Horse

In loving memory of Chrissie Beatson

Entry Fee for Classes 200, 201, 202 & 203 -
Entry Fee \$15. Prize Money \$25, 20, 15. Ribbons to 4th place.

These are not RAS classes so wins are not recorded on your Novice card.

To never have won an Open Showing Champion (excluding Working Hunter & Hunter Jumping) at any NZ A & P Show, HOY Championship Show, NZ National Show or Overseas equivalent, under saddle, before 1 Aug 2024

As these are restricted classes wins will not count on Novice Performance Cards.

Newcomer Title Classes

This is an entered title class - Title Classes to include a free workout, showing walk/trot/canter on both reins and some lengthened Trot and Canter. Workout must not exceed **1.5 minutes** or will be stopped. Riders must finish with a halt in front of judges before leaving arena.

Entry Fee: Title Classes (204, 205, 206 & 207) \$30.00 per class Special Sashes to 5th.
Prize Money 1st - \$100.00, 2nd - \$70.00, 3rd - \$50.00, 4th - \$30.

Winners from Title classes are then judged for **Supreme Champion NZ National Newcomer Horse**. Winner to receive Chrissie Beatson Memorial Trophy, Sash, Dress Rug and Garland.

PRYDES EASIFEEDS / REGENT PARK - Ring 1 - Saturday, 08:00 am

200 Newcomer Horse Over 148cm In First Year Under Saddle In Showing Competition.

Not to have been shown under saddle prior to 1 Aug 24.

| | | | | |
|---|----|-------------------------------|----------------|--------|
| 1 | 44 | Cheerful Star | Katrina Madsen | NAPIER |
| 2 | 54 | Golden Shelter Crown of Ajman | Margo Lawrence | Bulls |

| | | | | |
|---|-----|-----------------|-------------------------|-------------------|
| 3 | 102 | Monarch | <i>Anna Bowen</i> | <i>Rd5 Wairoa</i> |
| 4 | 127 | Rei Huia Chilli | <i>kirstin wahlberg</i> | <i>Dannevirke</i> |
| 1st - 2nd - 3rd - 4th - | | | | |

201 Lady's Newcomer Horse to be judged on type. Lady or Gentleman rider

| | | | | |
|---|-----|-------------------------------|-------------------------|-------------------|
| 1 | 27 | Blueberry | <i>Wendy Hindrup</i> | <i>Gisborne</i> |
| 2 | 44 | Cheerful Star | <i>Katrina Madsen</i> | <i>NAPIER</i> |
| 3 | 54 | Golden Shelter Crown of Ajman | <i>Margo Lawrence</i> | <i>Bulls</i> |
| 4 | 61 | HM Donneruckus | <i>Teagan McCaughey</i> | <i>Otaki</i> |
| 5 | 67 | Jk rococco | <i>Samantha Mcquade</i> | <i>Masterton</i> |
| 6 | 73 | Kings Empire | <i>Taylor morrison</i> | <i>Waverley</i> |
| 7 | 127 | Rei Huia Chilli | <i>kirstin wahlberg</i> | <i>Dannevirke</i> |
| 1st - 2nd - 3rd - 4th - | | | | |

202 Gentleman's Newcomer Horse to be judged on type. Lady or Gentleman rider

| | | | | |
|---|-----|-------------------------|--------------------------------|-------------------|
| 1 | 34 | Brixton Park First Lady | <i>Helena McLeod Nevin</i> | <i>Waitara</i> |
| 2 | 47 | Don't Ya Wish | <i>Michelle Ellmers</i> | <i>Pahiatua</i> |
| 3 | 102 | Monarch | <i>Anna Bowen</i> | <i>Rd5 Wairoa</i> |
| 4 | 129 | Rhodium Deluxe | <i>ken uren</i> | <i>Levin</i> |
| 5 | 144 | Silver Fern IE | <i>Elle Ifill</i> | <i>Masterton</i> |
| 6 | 165 | Villa Dakota | <i>jenna Coumbe Ewart</i> | <i>Onga onga</i> |
| 1st - 2nd - 3rd - 4th - | | | | |

203 Paced & Mannered Newcomer Horse

Not to have won an open paced & mannered class at an A & P show as at 1 Aug 24.

| | | | | |
|----|-----|-------------------------------|-----------------------------------|-------------------|
| 1 | 27 | Blueberry | <i>Wendy Hindrup</i> | <i>Gisborne</i> |
| 2 | 29 | Bon Garçon | <i>Julie Wylie- Parkinson</i> | <i>Ohaupo</i> |
| 3 | 38 | Carbon Copy STS | <i>Toni Louisson</i> | <i>Feilding</i> |
| 4 | 39 | Carlton City Limits | <i>Zoe Gordon</i> | <i>Waipukurau</i> |
| 5 | 44 | Cheerful Star | <i>Katrina Madsen</i> | <i>NAPIER</i> |
| 6 | 47 | Don't Ya Wish | <i>Michelle Ellmers</i> | <i>Pahiatua</i> |
| 7 | 54 | Golden Shelter Crown of Ajman | <i>Margo Lawrence</i> | <i>Bulls</i> |
| 8 | 67 | Jk rococco | <i>Samantha Mcquade</i> | <i>Masterton</i> |
| 9 | 73 | Kings Empire | <i>Taylor morrison</i> | <i>Waverley</i> |
| 10 | 102 | Monarch | <i>Anna Bowen</i> | <i>Rd5 Wairoa</i> |
| 11 | 107 | My Grey Goose | <i>Kim Howarth</i> | <i>Stratford</i> |

| | | | | |
|-------------|-----|-----------------|---------------------------|-------------------|
| 12 | 127 | Rei Huia Chilli | <i>kirstin wahlberg</i> | <i>Dannevirke</i> |
| 13 | 144 | Silver Fern IE | <i>Elle Ifill</i> | <i>Masterton</i> |
| 14 | 165 | Villa Dakota | <i>jenna Coumbe Ewart</i> | <i>Onga onga</i> |
| 1st - | | 2nd - | 3rd - | 4th - |

204 NEW ZEALAND NATIONAL CHAMPION & RESERVE NEWCOMER PARK HACK

| | | | | |
|-------------|-----|-------------------------------|---------------------------|------------------|
| 1 | 44 | Cheerful Star | <i>Katrina Madsen</i> | <i>NAPIER</i> |
| 2 | 54 | Golden Shelter Crown of Ajman | <i>Margo Lawrence</i> | <i>Bulls</i> |
| 3 | 165 | Villa Dakota | <i>jenna Coumbe Ewart</i> | <i>Onga onga</i> |
| 1st - | | 2nd - | 3rd - | 4th - |

205 NEW ZEALAND NATIONAL CHAMPION & RESERVE NEWCOMER SADDLE HUNTER

| | | | | |
|-------------|-----|-------------------------|--------------------------------|-------------------|
| 1 | 27 | Blueberry | <i>Wendy Hindrup</i> | <i>Gisborne</i> |
| 2 | 34 | Brixton Park First Lady | <i>Helena McLeod Nevin</i> | <i>Waitara</i> |
| 3 | 47 | Don't Ya Wish | <i>Michelle Ellmers</i> | <i>Pahiatua</i> |
| 4 | 51 | Fernlea Portobello | <i>Cristy Hughes</i> | <i>Hastings</i> |
| 5 | 67 | Jk rococco | <i>Samantha Mcquade</i> | <i>Masterton</i> |
| 6 | 127 | Rei Huia Chilli | <i>kirstin wahlberg</i> | <i>Dannevirke</i> |
| 7 | 129 | Rhodium Deluxe | <i>ken uren</i> | <i>Levin</i> |
| 8 | 144 | Silver Fern IE | <i>Elle Ifill</i> | <i>Masterton</i> |
| 1st - | | 2nd - | 3rd - | 4th - |

206 NEW ZEALAND NATIONAL CHAMPION & RESERVE NEWCOMER RIDING HORSE

| | | | | |
|-------------|-----|-----------------|-------------------------|-------------------|
| 1 | 38 | Carbon Copy STS | <i>Toni Louisson</i> | <i>Feilding</i> |
| 2 | 41 | CDS Donnernoire | <i>Mindy malone</i> | <i>wellington</i> |
| 3 | 61 | HM Donneruckus | <i>Teagan McCaughey</i> | <i>Otaki</i> |
| 4 | 102 | Monarch | <i>Anna Bowen</i> | <i>Rd5 Wairoa</i> |
| 5 | 107 | My Grey Goose | <i>Kim Howarth</i> | <i>Stratford</i> |
| 1st - | | 2nd - | 3rd - | 4th - |

206.1 NEW ZEALAND NATIONAL CHAMPION & RESERVE NEWCOMER SHOW HACK

| | | | | |
|---|----|---------------------|-----------------------------------|-------------------|
| 1 | 29 | Bon Garçon | <i>Julie Wylie- Parkinson</i> | <i>Ohaupo</i> |
| 2 | 39 | Carlton City Limits | <i>Zoe Gordon</i> | <i>Waipukurau</i> |
| 3 | 73 | Kings Empire | <i>Taylor morrison</i> | <i>Waverley</i> |

1st - 2nd - 3rd - 4th -

****** SUPREME CHAMPION NEWCOMER HORSE**

Supreme Champion Newcomer Horse will be judged from 4 Champions in classes 2004, 2005, 2006 & 2007. Winner receive Chrissie Beatson Memorial Trophy, Rug & garland.

1 -
1st - 2nd - 3rd - 4th -

Hacks over 158cm (HOYQ)

Kindly sponsored by the FAMILY OF JOANNE HAMMOND

To follow on from Supreme Newcomer Horse

Entry Fee \$15. Prize Money \$25, 20, 15. Ribbons to 4th place.

PRYDES EASIFEEDS / REGENT PARK - Ring 1 - Saturday,

210 Novice Hack over 158 cms 0-5 wins

| | | | |
|-------|---------------------|-----------------|------------|
| | Shady Grey | Margaret Wing | |
| 1 30 | Bonjour REQ | Cindy Pender | Levin |
| 2 39 | Carlton City Limits | Zoe Gordon | Waipukurau |
| 3 73 | Kings Empire | Taylor morrison | Waverley |
| 1st - | 2nd - | 3rd - | 4th - |

****** CHAMPION & RESERVE CHAMPION NOVICE HACK (HOY QUALIFIER)**

Winner of class 210. Second placed horse to the Champion gets Reserve Champion.

1 -
1st - 2nd - 3rd - 4th -

211 Novice Paced and Mannered Hack over 158cms. 0 - 5 wins.

| | | | |
|-------|---------------------|-----------------|------------|
| | Shady Grey | Margaret Wing | |
| 1 39 | Carlton City Limits | Zoe Gordon | Waipukurau |
| 2 73 | Kings Empire | Taylor morrison | Waverley |
| 1st - | 2nd - | 3rd - | 4th - |

212 Open Lady's Hack judged on type. To be ridden by lady or a gentleman.

Winner receives the Caygill Rosebowl.

| | | | |
|------|------------|---------------|----------|
| | Shady Grey | Margaret Wing | |
| 1 97 | Manhattan | Sue Reynolds | Hastings |

1st - 2nd - 3rd - 4th -

213 Open Gentleman's Hack judged on type. To be ridden by a lady or a gentleman.

1st - 2nd - 3rd - 4th -

214 Open Hack over 158cm and not exceeding 163cm

| | | | | | |
|---|----|-------------|-------------|---------------|-------------|
| | | Shady Grey | | Margaret Wing | |
| 1 | 30 | Bonjour REQ | | Cindy Pender | Levin |
| 2 | 97 | Manhattan | | Sue Reynolds | Hastings |
| | | 1st - | 2nd - | 3rd - | 4th - |

215 Open Hack over 163cm

| | | | | | |
|---|----|---------------------|-------------|-----------------------|-------------|
| 1 | 29 | Bon Garçon | | Julie Wylie-Parkinson | Ohaupo |
| 2 | 39 | Carlton City Limits | | Zoe Gordon | Waipukurau |
| | | 1st - | 2nd - | 3rd - | 4th - |

****** CHAMPION & RESERVE CHAMPION OPEN HACK (HOY QUALIFIER)**

To be judged from winners of classes 214 & 215. Second placed Horse to the Champion to be judged alongside the remaining winners for Reserve

| | | | | | |
|---|---|-------------|-------------|-------------|-------------|
| 1 | - | | | - | |
| | | 1st - | 2nd - | 3rd - | 4th - |

216 Open Paced and Mannered Hack

Winner required for the Paced & Mannered Horse Championship in Ring 1 to follow Riding Horse.

| | | | | | |
|---|----|-------------|-------------|-----------------------|-------------|
| | | Shady Grey | | | |
| 1 | 29 | Bon Garçon | | Julie Wylie-Parkinson | Ohaupo |
| 2 | 97 | Manhattan | | Sue Reynolds | Hastings |
| | | 1st - | 2nd - | 3rd - | 4th - |

Park Hacks over 148cm and not exceeding 158cm (HOYQ)

Kindly sponsored by EQUISSAGE & NZ Kylie Ebbett

To follow the Hacks over 158cm

Entry Fee \$15. Prize Money \$25, 20, 15. Ribbons to 4th place.

Open to Park Hack horses over 148cm but not exceeding 158cm.

PRYDES EASIFEEDS / REGENT PARK - Ring 1 - Saturday,

220 Novice Park Hack 0-5 wins

| | | | | |
|---|-----|-------------------------------|---------------------------|-------------------|
| 1 | 24 | Bespoke | <i>Linda Santo</i> | <i>Waipukurau</i> |
| 2 | 44 | Cheerful Star | <i>Katrina Madsen</i> | <i>NAPIER</i> |
| 3 | 54 | Golden Shelter Crown of Ajman | <i>Margo Lawrence</i> | <i>Bulls</i> |
| 4 | 165 | Villa Dakota | <i>jenna Coumbe Ewart</i> | <i>Onga onga</i> |
| 1st - 2nd - 3rd - 4th - | | | | |

****** CHAMPION & RESERVE CHAMPION NOVICE PARK HACK (HOY QUALIFIER)**

Winner of class 220 to receive Champion and second placed to the Champion to receive Reserve Champion.

| | | | | |
|---|---|--|---|--|
| 1 | - | | - | |
| 1st - 2nd - 3rd - 4th - | | | | |

221 Novice Paced & Mannered Park Hack over 148cm and not exceeding 158cm. 0-5 wins.

| | | | | |
|---|-----|---------------|---------------------------|------------------|
| 1 | 44 | Cheerful Star | <i>Katrina Madsen</i> | <i>NAPIER</i> |
| 2 | 165 | Villa Dakota | <i>jenna Coumbe Ewart</i> | <i>Onga onga</i> |
| 1st - 2nd - 3rd - 4th - | | | | |

222 Open Lady's Park Hack Judged on type. To be ridden by a lady or a gentleman.

| | | | | |
|---|-----|--------------------------|------------------------|-------------------|
| 1 | 44 | Cheerful Star | <i>Katrina Madsen</i> | <i>NAPIER</i> |
| 2 | 49 | Entice | <i>Stephanie Santo</i> | <i>Waipukurau</i> |
| 3 | 53 | Glen Albyn Fine Print | <i>Helen McCallum</i> | <i>Hawera</i> |
| 4 | 100 | Miss Dior | <i>Kayla Wareham</i> | <i>Feilding</i> |
| 5 | 123 | Phoenician Rock the Town | <i>Amanda Gray</i> | <i>Waipukurau</i> |
| 1st - 2nd - 3rd - 4th - | | | | |

223 Open Gentleman's Park Hack Judged on type. To be ridden by a lady or a gentleman.

| | | | | |
|-------------|-----|----------------|---------------------------|------------------|
| 1 | 22 | Belgravia RP | <i>Regent Park</i> | <i>Cambridge</i> |
| 2 | 129 | Rhodium Deluxe | <i>ken uren</i> | <i>Levin</i> |
| 3 | 165 | Villa Dakota | <i>jenna Coumbe Ewart</i> | <i>Onga onga</i> |
| 1st - | | 2nd - | | 3rd - |
| | | | | 4th - |

224 Open Park Hack over 148cm and not exceeding 153cm

| | | | | |
|-------------|----|-----------------------|-----------------------|---------------|
| 1 | 53 | Glen Albyn Fine Print | <i>Helen McCallum</i> | <i>Hawera</i> |
| 1st - | | 2nd - | | 3rd - |
| | | | | 4th - |

225 Open Park Hack over 153cm and not exceeding 158cm

| | | | | |
|-------------|-----|--------------------------|---------------------------|-------------------|
| 1 | 22 | Belgravia RP | <i>Regent Park</i> | <i>Cambridge</i> |
| 2 | 44 | Cheerful Star | <i>Katrina Madsen</i> | <i>NAPIER</i> |
| 3 | 49 | Entice | <i>Stephanie Santo</i> | <i>Waipukurau</i> |
| 4 | 100 | Miss Dior | <i>Kayla Wareham</i> | <i>Feilding</i> |
| 5 | 123 | Phoenician Rock the Town | <i>Amanda Gray</i> | <i>Waipukurau</i> |
| 6 | 165 | Villa Dakota | <i>jenna Coumbe Ewart</i> | <i>Onga onga</i> |
| 1st - | | 2nd - | | 3rd - |
| | | | | 4th - |

****** CHAMPION & RESERVE CHAMPION OPEN PARK HACK (HOY QUALIFIER)**

To be judged from winners of classes 224 & 225. Second placed Park Hack to the Champion to be judged alongside the remaining winners for Reserve Champion.

| | | | | |
|-------------|---|-------------|---|-------------|
| 1 | - | - | - | - |
| 1st - | | 2nd - | | 3rd - |
| | | | | 4th - |

226 Open Paced and Mannered Park Hack

Winner required for the Paced & Mannered Horse Championship in Ring 1 to follow Riding Horse.

| | | | | |
|-------------|-----|--------------------------|---------------------------|-------------------|
| 1 | 44 | Cheerful Star | <i>Katrina Madsen</i> | <i>NAPIER</i> |
| 2 | 49 | Entice | <i>Stephanie Santo</i> | <i>Waipukurau</i> |
| 3 | 53 | Glen Albyn Fine Print | <i>Helen McCallum</i> | <i>Hawera</i> |
| 4 | 123 | Phoenician Rock the Town | <i>Amanda Gray</i> | <i>Waipukurau</i> |
| 5 | 165 | Villa Dakota | <i>jenna Coumbe Ewart</i> | <i>Onga onga</i> |
| 1st - | | 2nd - | | 3rd - |
| | | | | 4th - |

Saddle Hunter over 148cm (HOYQ)

Kindly sponsored by SHAWN & MEGAN HAWKINS

To follow on from Park Hacks

Entry Fee \$15. Prize Money \$25, 20, 15. Ribbons to 4th place.

Hunters shown under saddle should show conformation, quality, have substance, be active and well-mannered with strong even paces.

Will NOT be asked to jump in this section but MAY be called upon to gallop. Open to Saddle Hunter horses over 148cm.

PRYDES EASIFEEDS / REGENT PARK - Ring 1 - Saturday,

230 Novice Saddle Hunter 0 - 5 wins

| | | | | |
|---|-----|--------------------|-------------------|------------|
| 1 | 27 | Blueberry | Wendy Hindrup | Gisborne |
| 2 | 42 | CDS Donnerossi | Jesika Cunningham | masterton |
| 3 | 47 | Don't Ya Wish | Michelle Ellmers | Pahiatua |
| 4 | 51 | Fernlea Portobello | Cristy Hughes | Hastings |
| 5 | 127 | Rei Huia Chilli | kirstin wahlberg | Dannevirke |
| 6 | 129 | Rhodium Deluxe | ken uren | Levin |
| 7 | 144 | Silver Fern IE | Elle Ifill | Masterton |
| 8 | 172 | WPH Captain Jack | Lisa Adair | Masterton |
| 1st - 2nd - 3rd - 4th - | | | | |

**** CHAMPION & RESERVE CHAMPION NOVICE SADDLE HUNTER (HOY QUALIFIER)

Winner of class 230. Second placed to the Champion gets Reserve.

| | | | | |
|---|---|---|---|---|
| 1 | - | - | - | - |
| 1st - 2nd - 3rd - 4th - | | | | |

231 Novice Paced & Mannered Saddle Hunter over 148cm. 0-5wins.

| | | | | |
|---|-----|--------------------|-------------------|------------|
| 1 | 27 | Blueberry | Wendy Hindrup | Gisborne |
| 2 | 42 | CDS Donnerossi | Jesika Cunningham | masterton |
| 3 | 47 | Don't Ya Wish | Michelle Ellmers | Pahiatua |
| 4 | 51 | Fernlea Portobello | Cristy Hughes | Hastings |
| 5 | 127 | Rei Huia Chilli | kirstin wahlberg | Dannevirke |
| 6 | 129 | Rhodium Deluxe | ken uren | Levin |
| 7 | 144 | Silver Fern IE | Elle Ifill | Masterton |
| 8 | 172 | WPH Captain Jack | Lisa Adair | Masterton |

1st - 2nd - 3rd - 4th -

232 Open Lady's Saddle Hunter judged on type. To be ridden by a lady or a gentleman

| | | | | |
|---|-----|--------------------|-------------------------------|-------------------|
| 1 | 27 | Blueberry | <i>Wendy Hindrup</i> | <i>Gisborne</i> |
| 2 | 42 | CDS Donnerossi | <i>Jesika Cunningham</i> | <i>masterton</i> |
| 3 | 46 | Cracker RC | <i>Maree Hammersley-Myers</i> | <i>Upper Hutt</i> |
| 4 | 51 | Fernlea Portobello | <i>Cristy Hughes</i> | <i>Hastings</i> |
| 5 | 95 | Longchamp | <i>Anne Hjorth</i> | <i>Cambridge</i> |
| 6 | 127 | Rei Huia Chilli | <i>kirstin wahlberg</i> | <i>Dannevirke</i> |

1st - 2nd - 3rd - 4th -

233 Open Gentleman's Saddle Hunter judged on type. To be ridden by a lady or a gentleman.

| | | | | |
|---|-----|------------------|-------------------------|------------------|
| 1 | 11 | Angels Gift | <i>Danelle Phillips</i> | <i>Napier</i> |
| 2 | 172 | WPH Captain Jack | <i>Lisa Adair</i> | <i>Masterton</i> |

1st - 2nd - 3rd - 4th -

234 Open Saddle Hunter over 148cm and not exceeding 163cm

| | | | | |
|---|-----|-------------------------|-------------------------------|-------------------|
| 1 | 46 | Cracker RC | <i>Maree Hammersley-Myers</i> | <i>Upper Hutt</i> |
| 2 | 132 | Riverview Mix 'N' Match | <i>Jonelle Gray</i> | <i>Waipukurau</i> |

1st - 2nd - 3rd - 4th -

235 Open Saddle Hunter over 163cm

| | | | | |
|---|-----|-------------------------|----------------------------|-------------------|
| 1 | 11 | Angels Gift | <i>Danelle Phillips</i> | <i>Napier</i> |
| 2 | 34 | Brixton Park First Lady | <i>Helena McLeod Nevin</i> | <i>Waitara</i> |
| 3 | 51 | Fernlea Portobello | <i>Cristy Hughes</i> | <i>Hastings</i> |
| 4 | 95 | Longchamp | <i>Anne Hjorth</i> | <i>Cambridge</i> |
| 5 | 127 | Rei Huia Chilli | <i>kirstin wahlberg</i> | <i>Dannevirke</i> |
| 6 | 143 | Sherlock | <i>Rebecca Aplin</i> | <i>Napier</i> |

1st - 2nd - 3rd - 4th -

****** CHAMPION & RESERVE CHAMPION OPEN SADDLE HUNTER (HOY QUALIFIER)**

To be judged from winners of classes 234 & 235. Second placed Saddle Hunter to the Champion to be judged alongside the remaining winners for Reserve

1 - -

1st - 2nd - 3rd - 4th -

236 Open Paced and Mannered Saddle Hunter

Winner required for the Paced & Mannered Horse Championship in Ring 1 to follow Riding Horse.

| | | | | |
|---|-----|-------------------------|----------------------------|------------|
| 1 | 11 | Angels Gift | Danelle Phillips | Napier |
| 2 | 34 | Brixton Park First Lady | Helena McLeod Nevin | Waitara |
| 3 | 46 | Cracker RC | Maree Hammersley- Myers | Upper Hutt |
| 4 | 51 | Fernlea Portobello | Cristy Hughes | Hastings |
| 5 | 95 | Longchamp | Anne Hjorth | Cambridge |
| 6 | 132 | Riverview Mix 'N' Match | Jonelle Gray | Waipukurau |
| 7 | 143 | Sherlock | Rebecca Aplin | Napier |

1st - 2nd - 3rd - 4th -

Riding Horses over 148cm (HOYQ)

Kindly sponsored by **JOHNS BAKERY**

To follow **Saddle Hunters**.

Entry Fee \$15. Prize Money \$25, 20, 15. Ribbons to 4th place.

The Riding Horse is over 148cm, and is a sound quality show horse with presence, slightly less elegance & gaiety but more bone and substance than a Show Hack. It is not as heavy as a Saddle Hunter; with strong even paces. It has excellent Conformation, manners and temperament and is capable of carrying a lady or gentleman rider pleasantly over longer journeys than a Show Hack. May be required to gallop.

PRYDES EASIFEEDS / REGENT PARK - Ring 1 - Saturday,

240 Novice Riding Horse 0-5 wins

| | | | | |
|---|-----|-----------------|------------------|------------|
| 1 | 38 | Carbon Copy STS | Toni Louisson | Feilding |
| 2 | 41 | CDS Donnernoire | Mindy malone | wellington |
| 3 | 61 | HM Donneruckus | Teagan McCaughey | Otaki |
| 4 | 102 | Monarch | Anna Bowen | Rd5 Wairoa |
| 5 | 107 | My Grey Goose | Kim Howarth | Stratford |

1st - 2nd - 3rd - 4th -

**** CHAMPION & RESERVE CHAMPION NOVICE RIDING HORSE (HOY QUALIFIER)

Winner of class 240. Second placed to the Champion to receive Reserve Champion.

1 - - - - -

1st - 2nd - 3rd - 4th -

241 Novice Paced & Mannered Riding Horse over 148cms. 0-5 wins

1 102 Monarch *Anna Bowen* *Rd5 Wairoa*
2 107 My Grey Goose *Kim Howarth* *Stratford*

1st - 2nd - 3rd - 4th -

242 Open Lady's Riding Horse judged on type. To be ridden by a lady or a gentleman.

1 61 HM Donneruckus *Teagan McCaughey* *Otaki*
2 145 Silver Song FE *Bridie King* *Pahiatua*
3 154 TC Artistry *Lisa Newland* *Wanganui*
4 166 VIP *Toni Coulter* *Otaki*

1st - 2nd - 3rd - 4th -

243 Open Gentleman's Riding Horse judged on type. To be ridden by a lady or a gentleman.

1 41 CDS Donnernoire *Mindy malone* *wellington*

1st - 2nd - 3rd - 4th -

244 Open Riding Horse over 148cm and not exceeding 163cm

1 41 CDS Donnernoire *Mindy malone* *wellington*
2 61 HM Donneruckus *Teagan McCaughey* *Otaki*
3 145 Silver Song FE *Bridie King* *Pahiatua*
4 154 TC Artistry *Lisa Newland* *Wanganui*

1st - 2nd - 3rd - 4th -

245 Open Riding Horse over 163cm

1 38 Carbon Copy STS *Toni Louisson* *Feilding*
2 102 Monarch *Anna Bowen* *Rd5 Wairoa*
3 166 VIP *Toni Coulter* *Otaki*

1st - 2nd - 3rd - 4th -

****** CHAMPION & RESERVE CHAMPION OPEN RIDING HORSE (HOY QUALIFIER)**

To be judged from winners of classes 244 & 245. Second placed Riding Horse to the Champion to be judged alongside the remaining winners for Reserve Champion.

1 - -
1st - 2nd - 3rd - 4th -

246 Open Paced and Mannered Riding Horse

Winner required for the Paced & Mannered Horse Championship in Ring 1 to follow Riding Horse.

| | | | | |
|---|-----|-----------------|---------------|------------|
| 1 | 38 | Carbon Copy STS | Toni Louisson | Feilding |
| 2 | 41 | CDS Donnernoire | Mindy malone | wellington |
| 3 | 145 | Silver Song FE | Bridie King | Pahiatua |
| 4 | 154 | TC Artistry | Lisa Newland | Wanganui |
| 5 | 166 | VIP | Toni Coulter | Otaki |
| 1st - 2nd - 3rd - 4th - | | | | |

Champion & Reserve Paced & Mannered Saddle Horse

*Kindly sponsored by Quality Presentations
in loving memory of Chrissie Beatson*

To follow Riding Horses.

Winners of the following Paced & Mannered Classes

- Hack
- Park Hack
- Saddle Hunter
- Riding Horse

PRYDES EASIFEEDS / REGENT PARK - Ring 1 - Saturday,

****** CHAMPION & RESERVE CHAMPION PACED & MANNERED SADDLE HORSE**

Winners of classes 216 Hack, 226 Park Hack, 236 Saddle Hunter, 246 Riding Horse to be judged. 2nd placed horse judged alongside remaining winners for Reserve Champion. Winner to receive the Ascot Rose Trophy, sash and Horsewyse Saddlery gift basket.

| | | | | |
|---|---|---|---|---|
| 1 | - | - | - | - |
| 1st - 2nd - 3rd - 4th - | | | | |

Ridden Thoroughbred Show Horse

Kindly sponsored by LOVE RACING

To follow on from Champion Paced & Mannered Saddle Horse

Entry Fee: \$20.00 PM: \$100, 50, 30, 20 Sashes to 4th Place.
3 entries or less no prize money awarded.

No entries accepted after entries have closed.

Thoroughbred horse - registered in any recognised Thoroughbred Stud Book, either in NZ or overseas.

Sire and Dam of Thoroughbred - must be listed at time of entry. If not listed, then the entry will not be accepted the Show/Event

Prize Money – 1st \$100; 2nd \$50; 3rd \$30; 4th \$20 will be awarded if 4 or more entries are in the class at close of entry date. 3 entries or less – no prize money awarded. **Ribbons – Awarded to fourth place.**

Series Winner 2024.2025 – will be announced at HOY 2025.

Judging: 80% Conformation, 20% Paces & Manners.

Judges to assess each Horse individually with Saddles removed. After they have been assessed, Ridden Horses to Show true Thoroughbred qualities. Horses to show a good Walk as well as Gallop (room permitting).

PRYDES EASIFEEDS / REGENT PARK - Ring 1 - Saturday,

250 Ridden Thoroughbred show horse (over 148 cms).

| | | | |
|-------------|---------------|------------------------|--------------------|
| | Shady Grey | <i>Margaret Wing</i> | |
| 1 28 | Bluetooth | <i>Claudia Hurley</i> | <i>Hurleyville</i> |
| 2 44 | Cheerful Star | <i>Katrina Madsen</i> | <i>NAPIER</i> |
| 3 49 | Entice | <i>Stephanie Santo</i> | <i>Waipukurau</i> |
| 4 73 | Kings Empire | <i>Taylor morrison</i> | <i>Waverley</i> |
| 5 95 | Longchamp | <i>Anne Hjorth</i> | <i>Cambridge</i> |
| 6 100 | Miss Dior | <i>Kayla Wareham</i> | <i>Feilding</i> |
| 7 102 | Monarch | <i>Anna Bowen</i> | <i>Rd5 Wairoa</i> |
| 8 154 | TC Artistry | <i>Lisa Newland</i> | <i>Wanganui</i> |
| 1st - | 2nd - | 3rd - | 4th - |

The GLENTULLOCK MEMORIAL Show Horse Pentathlon

Kindly Sponsored by BOUNDARY SPRAYING

Entry Fee \$50. Prize Money \$250, 150, 100, 70, 50. Sashes to 6th place.

“Glentullock was a special horse who won numerous Saddle Hunter Championships. He flew to Australia 3 times and won the Large Hunter Trans-Tasman Equestrian Show Horse championship in 2012, 2010 and was Reserve in 2009, which was a magnificent record to win in Australia with Australian Judges.

He also won the NZ National Saddle Hunter title 9 years in succession, at this show. This class is in memory of a very special show horse, who had a big personality, fabulous temperament and an outstanding showing career.”

- Winner to receive the Glentullock Memorial Trophy, kindly presented by Dorothy Lennard; Dress Rug, Sash and Glentullock Memorial Garland.
- The Highest placed NZ bred horse will receive the Grant Family Perpetual Trophy
- All divisions of Saddle Show Horses eligible
- This is a Pentathlon to be judged by a panel of 4 Judges
- Judges will score each horse in each of Conformation, Type & Quality (under saddle and stripped), Paces & Movement, Manners & Attitude, & Workout; with the points collated

Horses will work on the circle, then perform a set workout:

Judge 1. Assessment of conformation under saddle, trueness to type (Park Hack, Hack, Riding Horse,

Hunter) at the Halt & in the movement

Judge 2. Assessment of Paces & Movement: quality and regularity of paces, to include a good walk, lengthened trot & canter, in-hand gallop

Judge 3. Assessment of Manners, attitude, transitions and obedience

Judge 4. Assessment of the Workout: quality of work, execution of the movements, overall impression

All 4 Judges. In Hand Assessment of conformation and overall quality

Under Saddle -

30 – Conformation & type

30 – Paces & Movement

30 – Manners & Attitude

30 – Workout

120 Pts

In Hand -

Conformation (30 per Judge)

120 Pts

240 pts = TOTAL

**PRYDES EASIFEEDS / REGENT PARK - Ring 1 - Saturday, 05:00
pm**

251 The GLENTULLOCK MEMORIAL Show Horse Pentathlon

Winner to receive Glentulloch Memorial Trophy, Dress Rug, Sash and Garland.

| | | | | |
|---|-----|-------------------------|--------------------------------|-------------------|
| 1 | 22 | Belgravia RP | <i>Regent Park</i> | <i>Cambridge</i> |
| 2 | 29 | Bon Garçon | <i>Julie Wylie-Parkinson</i> | <i>Ohaupo</i> |
| 3 | 34 | Brixton Park First Lady | <i>Helena McLeod Nevin</i> | <i>Waitara</i> |
| 4 | 46 | Cracker RC | <i>Maree Hammersley-Myers</i> | <i>Upper Hutt</i> |
| 5 | 49 | Entice | <i>Stephanie Santo</i> | <i>Waipukurau</i> |
| 6 | 53 | Glen Albyn Fine Print | <i>Helen McCallum</i> | <i>Hawera</i> |
| 7 | 95 | Longchamp | <i>Anne Hjorth</i> | <i>Cambridge</i> |
| 8 | 107 | My Grey Goose | <i>Kim Howarth</i> | <i>Stratford</i> |
| 9 | 143 | Sherlock | <i>Rebecca Aplin</i> | <i>Napier</i> |

1st - 2nd - 3rd - 4th -

National Newcomer Pony

Kindly sponsored by OAKLANES CHAFF

Entry Fee: Classes 253, 254, 255 & 256
\$15.00 per Class PM: \$25, 20, 15 Ribbons to 4th place.

Adults may ride in these classes if Pony is still a Novice Exhibit

To never have won an Open Showing Champion (excluding Working Hunter & Hunter Jumping) at any NZ A & P Show, HOY Championship Show, NZ National Show or Overseas equivalent, under saddle, before 1 Aug 2024.

As these are restricted classes, wins **will not** count on Novice Performance Cards. Adults riding Novice Ponies in this section must wear Junior Rider pony attire.

Newcomer Title Classes - Conditions as above.

E F (Classes 257, 258, 259 & 260) \$30.00.
Prize Money 1st - \$80.00, 2nd - \$60.00, 3rd - \$45.00, 4th \$30. Special sashes to 5th place.

These are entered title classes - Title Classes to be a free workout, must show walk/trot/canter on both reins and some lengthened Trot and Canter in all sections. Workout must not exceed **1.5 minutes** or will be stopped. Riders must finish with a halt in front of judges before leaving arena.

Winners from Title classes are judged for **NZ National Supreme Champion Newcomer Pony**.

CJ NEWLAND LOGGING - Ring 2 - Saturday, 08:00 am

253 NEWCOMER Show Pony FIRST SEASON

Not to have been shown under saddle in showing competitions prior to 1 Aug 24.

| | | | | |
|-------------|-----|------------------|---------------------------|--------------|
| 1 | 56 | Grace's Soprano | Jaymee Robb | Tauranga |
| 2 | 81 | KS Fraggie Rock | amanda clayton- greene | matamata |
| 3 | 83 | KS Rose Petal | Carla Roskam | Morrinsville |
| 4 | 121 | Phoenician Cards | Phoenician Stud | Napier |
| 5 | 135 | RP Bow Tie | Briah Bowman | Tauranga |
| 1st - | | 2nd - | | 3rd - |
| | | | | 4th - |

254 NEWCOMER Saddle Hunter Pony FIRST SEASON

Not to have been shown under saddle in showing competitions prior to 1 Aug 24.

| | | | | |
|-------------|-----|-------------------------|--------------|-------------|
| 1 | 101 | Misty Lea Sugar & Spice | Lucy Jackson | Te Awamutu |
| 1st - | | 2nd - | | 3rd - |
| | | | | 4th - |

255 Best Paced & Mannered NEWCOMER Pony not exceeding 138cm

| | | | | |
|---|----|---------------|--------------|--------------|
| 1 | 83 | KS Rose Petal | Carla Roskam | Morrinsville |
|---|----|---------------|--------------|--------------|

1st - 2nd - 3rd - 4th -

256 Best Paced and Mannered NEWCOMER Pony over 138cm but not exceeding 148cm

| | | | | |
|---|-----|-------------------|---------------------------|---------------------|
| 1 | 89 | Linden Mardi Gras | <i>Carla Roskam</i> | <i>Morrinsville</i> |
| 2 | 158 | Toffee Deluxe | <i>Kaitlin Barendregt</i> | <i>Auckland</i> |

1st - 2nd - 3rd - 4th -

NEWCOMER TITLE CLASSES

257 NATIONAL NEWCOMER Show Pony not exceeding 138cm

| | | | | |
|---|-----|-----------------|------------------------------|---------------------|
| 1 | 81 | KS Fraggie Rock | <i>amanda clayton-greene</i> | <i>matamata</i> |
| 2 | 83 | KS Rose Petal | <i>Carla Roskam</i> | <i>Morrinsville</i> |
| 3 | 135 | RP Bow Tie | <i>Briah Bowman</i> | <i>Tauranga</i> |

1st - 2nd - 3rd - 4th -

258 NATIONAL NEWCOMER Show Pony over 138cm but not exceeding 148cm

| | | | | |
|---|-----|-------------------|------------------------|---------------------|
| 1 | 56 | Grace's Soprano | <i>Jaymee Robb</i> | <i>Tauranga</i> |
| 2 | 89 | Linden Mardi Gras | <i>Carla Roskam</i> | <i>Morrinsville</i> |
| 3 | 121 | Phoenician Cards | <i>Phoenician Stud</i> | <i>Napier</i> |

1st - 2nd - 3rd - 4th -

259 NATIONAL NEWCOMER Saddle Hunter Pony not exceeding 138cm

| | | | | |
|---|-----|-------------------------|---------------------|-------------------|
| 1 | 101 | Misty Lea Sugar & Spice | <i>Lucy Jackson</i> | <i>Te Awamutu</i> |
|---|-----|-------------------------|---------------------|-------------------|

1st - 2nd - 3rd - 4th -

260 NATIONAL NEWCOMER Saddle Hunter Pony over 138cm but not exceeding 148cm

| | | | | |
|---|-----|----------------|---------------------------|-----------------|
| 1 | 76 | KS Beez Kneez | <i>Lily Moss</i> | <i>Gisborne</i> |
| 2 | 158 | Toffee Deluxe | <i>Kaitlin Barendregt</i> | <i>Auckland</i> |
| 3 | 161 | Totaranui Hope | <i>Olivia Fay Briant</i> | <i>Gisborne</i> |

1st - 2nd - 3rd - 4th -

****** SUPREME CHAMPION NEWCOMER PONY**

Will be judged from the winners of classes 257, 258, 259 & 260 .Winner to receive the Ascot Stud-Melanie McQuire Trophy, the Gala Equine Rug, and Garland.

| | | | | |
|---|---|---|---|---|
| 1 | - | - | - | - |
|---|---|---|---|---|

1st - 2nd - 3rd - 4th -

NZPBS Lady Dianna Isaac Memorial - to follow on

*Kindly Sponsored by KS SHOW HORSES
& Pony Breeders Society of NZ*

To follow Newcomer Pony

Entry Fee: \$20 Prizemoney: 1st \$100, 2nd \$50, 3rd \$25.

SPECIAL CLASS open to any ponies that have qualified in Pony Breeders of New Zealand ridden classes in the year leading up to the 2025 Show.

Open to all PBNZ registered ponies that are born on NZ soil and have been awarded a Pony Breeders Society NZ 1st or 2nd ridden sash within the previous year (at the time of the show) at another qualifying show.

The qualifying show must be stated on entry.

NB:– The owner or lessee of the entry must hold a current Pony Breeders Society of New Zealand membership. (PBNZ will check the eligibility of each entry).

Registered Saddle Hunter ponies and Show Ponies are eligible.

Lead Rein and First Ridden ponies ARE NOT eligible.

The pony must be ridden by a rider under the age of 17 years.

The class will be judged by at least 2 judges: on the circle together, a small workout will be performed then saddles will be removed for conformation judging. Conformation = 60%; Paces & Manners = 40%.

NZPBS donate a Sash, plaque, and saddle blanket to the winner; and sashes to 6th place. **KS Show Horses** kindly sponsor the prize Money for this Memorial class.

CJ NEWLAND LOGGING - Ring 2 - Saturday,

262 PBNZ Lady Dianna Isaac Memorial

PBNZ sash, saddle blanket and plaque to the winner.

| | | | | |
|---|-----|-----------------------------|---------------------|--------------------|
| 1 | 15 | Arosa Summer Holiday | Taylor Quaid | Huntingdon |
| 2 | 23 | Bellagio KV | Millie White | Otane |
| 3 | 31 | Bordershow Brandy Alexander | Bindi Beatson | Karapiro |
| 4 | 32 | Braeburn Park Pure Secret | Sophie Chipperfield | Te Awamutu |
| 5 | 36 | Brookfields Dreamdancer | Maia vandenBerk | Hastings |
| 6 | 80 | KS 'Fly by Night' | Lucy Fraser | OTANE - Hawkes Bay |
| 7 | 92 | Linden Sweet Success | Lucy Jackson | Te Awamutu |
| 8 | 146 | Skibbereen Xtravagant | Briar Herries | Gisborne |

1st - 2nd - 3rd - 4th -

NZRPS Sash for Saddle Ponies - to follow on

Kindly Sponsored by NZ RIDING PONY SOCIETY

To follow the Lady Diana Isaac Memorial class

Entry Fee \$15. Prize Money \$25, 20, 15. Ribbons to 5th place.

Winner to receive the NZRP Society sponsored Sashes.

Open to Show ponies and Saddle Hunter ponies registered with the NZ Riding Pony Society. Registration number to be shown on entry form, and carried in the Ring.

To be judged 80% quality and conformation, 20% paces and manners, in the Ring (No Workout).

Saddles will be removed after working.

CJ NEWLAND LOGGING - Ring 2 - Saturday,

263 NZ Riding Pony Society Sash Class for Ridden Ponies not exceeding 148cm.

Winner to receive the NZRP Society sponsored Sash; & place Ribbons to 5th place. Open to Show ponies and Saddle Hunter ponies registered with the NZ Riding Pony Society. Registration number to be shown on entry form, and carried in the Ring.

| | | | | |
|---|-----|---------------------------|---------------------|--------------------|
| 1 | 23 | Bellagio KV | Millie White | Otane |
| 2 | 32 | Braeburn Park Pure Secret | Sophie Chipperfield | Te Awamutu |
| 3 | 36 | Brookfields Dreamdancer | Maia vandenBerk | Hastings |
| 4 | 56 | Grace's Soprano | Jaymee Robb | Tauranga |
| 5 | 80 | KS 'Fly by Night' | Lucy Fraser | OTANE - Hawkes Bay |
| 6 | 91 | Linden Song & Dance | Taylor Quaid | Huntingdon |
| 7 | 92 | Linden Sweet Success | Lucy Jackson | Te Awamutu |
| 8 | 109 | Ngalaire Fancy That | Sophie Lyons | Hastings |
| 9 | 121 | Phoenician Cards | Phoenician Stud | Napier |

1st - 2nd - 3rd - 4th -

Show Ponies 138cm up to 148cm (HOYQ)

Kindly sponsored by JENNI CALVER GROOMING SERVICES

Entry Fee: \$14.00 per Class PM: \$30, 22, 18 Ribbons to 4th place.

CJ NEWLAND LOGGING - Ring 2 - Saturday, 11:30 am

265 Novice Show Pony over 138cms and not exceeding 148cms. 0-5 wins

| | | | | |
|---|----|-----------------|-------------|----------|
| 1 | 56 | Grace's Soprano | Jaymee Robb | Tauranga |
|---|----|-----------------|-------------|----------|

| | | | | |
|---|-----|-------------------|------------------------|---------------------|
| 2 | 89 | Linden Mardi Gras | <i>Carla Roskam</i> | <i>Morrinsville</i> |
| 3 | 121 | Phoenician Cards | <i>Phoenician Stud</i> | <i>Napier</i> |
| 1st - 2nd - 3rd - 4th - | | | | |

****** CHAMPION & RESERVE CHAMPION NOVICE SHOW PONY OVER 138CM AND NOT EXCEEDING 148CM (HOY QUALIFIER)**

Winner of class 265 judged for Championship.

| | | | | |
|---|---|---|---|---|
| 1 | - | - | - | - |
| 1st - 2nd - 3rd - 4th - | | | | |

266 Novice Paced & Mannered Show Pony over 138cm and not exceeding 148cm. 0-5 wins

| | | | | |
|---|-----|-------------------|------------------------|---------------------|
| 1 | 89 | Linden Mardi Gras | <i>Carla Roskam</i> | <i>Morrinsville</i> |
| 2 | 121 | Phoenician Cards | <i>Phoenician Stud</i> | <i>Napier</i> |
| 1st - 2nd - 3rd - 4th - | | | | |

267 Open Show Pony over 138cm and not to exceed 143cm

| | | | | |
|---|----|------------------------------|-----------------------|---------------------------|
| 1 | 56 | Grace's Soprano | <i>Jaymee Robb</i> | <i>Tauranga</i> |
| 2 | 70 | Kelaray Carpaccio (imp Aus) | <i>Taylor Quaid</i> | <i>Huntingdon</i> |
| 3 | 75 | KL High Octane | <i>Jorja Entwisle</i> | <i>Pukekohe</i> |
| 4 | 80 | KS 'Fly by Night' | <i>Lucy Fraser</i> | <i>OTANE - Hawkes Bay</i> |
| 5 | 90 | Linden Realms Of Glory | <i>Isla Symes</i> | <i>Hastings</i> |
| 6 | 92 | Linden Sweet Success | <i>Lucy Jackson</i> | <i>Te Awamutu</i> |
| 1st - 2nd - 3rd - 4th - | | | | |

267.1 Open Show Pony over 143cm and not to exceed 148cm

| | | | | |
|---|-----|---------------------------|------------------------|---------------------|
| 1 | 35 | Broadwater Park Neverland | <i>Carla Roskam</i> | <i>Morrinsville</i> |
| 2 | 92 | Linden Sweet Success | <i>Lucy Jackson</i> | <i>Te Awamutu</i> |
| 3 | 109 | Ngalaire Fancy That | <i>Sophie Lyons</i> | <i>Hastings</i> |
| 4 | 121 | Phoenician Cards | <i>Phoenician Stud</i> | <i>Napier</i> |
| 1st - 2nd - 3rd - 4th - | | | | |

****** CHAMPION & RESERVE CHAMPION OPEN SHOW PONY OVER 138CM AND NOT EXCEEDING 148CM (HOY QUALIFIER)**

Champion to be judged from winners of class 267 & 267.1

| | | | | |
|---|---|---|---|---|
| 1 | - | - | - | - |
| 1st - 2nd - 3rd - 4th - | | | | |

268 Open Paced & Mannered Show Pony over 138cm and not exceeding 148cm

Winner required for the judging of Island Park Just Cruising Champion Paced & Mannered Show Pony.

| | | | | |
|---|----|------------------------------|-----------------------|---------------------|
| 1 | 35 | Broadwater Park Neverland | <i>Carla Roskam</i> | <i>Morrinsville</i> |
| 2 | 70 | Kelaray Carpaccio (imp Aus) | <i>Taylor Quaid</i> | <i>Huntingdon</i> |
| 3 | 75 | KL High Octane | <i>Jorja Entwisle</i> | <i>Pukekohe</i> |
| 4 | 90 | Linden Realms Of Glory | <i>Isla Symes</i> | <i>Hastings</i> |
| 5 | 92 | Linden Sweet Success | <i>Lucy Jackson</i> | <i>Te Awamutu</i> |

1st - 2nd - 3rd - 4th -

Show Ponies up to 138 cm (HOYQ)

Kindly sponsored by JENNI CALVER GROOMING SERVICES

Entry Fee \$15. Prize Money \$25, 20, 15. Ribbons to 4th place.

CJ NEULAND LOGGING - Ring 2 - Saturday,

273 Novice Show Pony not exceeding 138cms. 0-5 wins

| | | | | |
|---|-----|------------|---------------------|-----------------|
| 1 | 135 | RP Bow Tie | <i>Briah Bowman</i> | <i>Tauranga</i> |
|---|-----|------------|---------------------|-----------------|

1st - 2nd - 3rd - 4th -

****** CHAMPION & RESERVE CHAMPION NOVICE SHOW PONY NOT EXCEEDING 138CMS (HOY QUALIFIER)**

Winner of Class 273 is to be Champion. Second placed to the Champion receives Reserve.

| | | | | |
|---|---|---|---|---|
| 1 | - | - | - | - |
|---|---|---|---|---|

1st - 2nd - 3rd - 4th -

274 Novice Paced & Mannered Show Pony not exceeding 138cm. 0-5 wins

| | | | | |
|---|----|-----------------------------|----------------------|-----------------|
| 1 | 31 | Bordershow Brandy Alexander | <i>Bindi Beatson</i> | <i>Karapiro</i> |
| 2 | 68 | Jubilee Make a Wish | <i>Millie White</i> | <i>Otane</i> |

1st - 2nd - 3rd - 4th -

275 Open Show Pony not to exceed 128cm

| | | | | |
|---|-----|------------------------------|-----------------------|-------------------|
| | 146 | Skibbereen Xtravagant | <i>Briar Herries</i> | <i>Gisborne</i> |
| 1 | 31 | Bordershow Brandy Alexander | <i>Bindi Beatson</i> | <i>Karapiro</i> |
| 2 | 68 | Jubilee Make a Wish | <i>Millie White</i> | <i>Otane</i> |
| 3 | 91 | Linden Song & Dance | <i>Taylor Quaid</i> | <i>Huntingdon</i> |
| 4 | 133 | Rocking Hill Prince Charming | <i>Lillie Wallace</i> | <i>otaki</i> |

1st - 2nd - 3rd - 4th -

275.1 Open Show Pony over 128cm not to exceed 138cm

| | | | | |
|---|----|---------------------------|----------------------------|-------------------|
| 1 | 32 | Braeburn Park Pure Secret | <i>Sophie Chipperfield</i> | <i>Te Awamutu</i> |
| 2 | 86 | Leeara Park First Edition | <i>Millie White</i> | <i>Otane</i> |
| 3 | 88 | Linden Heavenly Music | <i>Ellie Entwisle</i> | <i>Pukekohe</i> |

1st - 2nd - 3rd - 4th -

****** CHAMPION & RESERVE CHAMPION OPEN SHOW PONY NOT EXCEEDING 138CM (HOY QUALIFIER)**

Champion to be judged from winners of class 275 & 275.1.

1 - -

1st - 2nd - 3rd - 4th -

276 Open Paced & Mannered Show Pony not exceeding 138cm

Winner required for the judging of Island Park Just Cruising Champion Paced & Mannered Show Pony in Ring 2.

| | | | | |
|---|-----|------------------------------|----------------------------|-------------------|
| 1 | 31 | Bordershow Brandy Alexander | <i>Bindi Beatson</i> | <i>Karapiro</i> |
| 2 | 32 | Braeburn Park Pure Secret | <i>Sophie Chipperfield</i> | <i>Te Awamutu</i> |
| 3 | 86 | Leeara Park First Edition | <i>Millie White</i> | <i>Otane</i> |
| 4 | 88 | Linden Heavenly Music | <i>Ellie Entwisle</i> | <i>Pukekohe</i> |
| 5 | 91 | Linden Song & Dance | <i>Taylor Quaid</i> | <i>Huntingdon</i> |
| 6 | 133 | Rocking Hill Prince Charming | <i>Lillie Wallace</i> | <i>otaki</i> |
| 7 | 146 | Skibbereen Xtravagant | <i>Briar Herries</i> | <i>Gisborne</i> |
| 8 | 170 | Windermere New Moon | <i>Yonita Harpur</i> | <i>Tauranga</i> |

1st - 2nd - 3rd - 4th -

Champion & Reserve Champion Open Paced & Mannered Show Pony

Sponsored by LAWRENCE FAMILY (Kirsty)

CJ NEWLAND LOGGING - Ring 2 - Saturday,

****** Champion & Reserve Champion Open Paced & Mannered Show Pony**

Winners of classes 268 & 276 to be judged. Winner to receive the Cooper Salver and sash. Wnner to receive Horseywyse Saddlery gift basket.

1 - -

1st - 2nd - 3rd - 4th -

Side Saddle

Kindly sponsored by NZ SIDE SADDLE ASSOCIATION

Entry Fee \$15. Prize Money \$25, 20, 15. Ribbons to 4th place.

CJ NEWLAND LOGGING - Ring 2 - Saturday,

280 Best Turned Out

| | | | | |
|---|-----|-----------------|---------------------------|-------------------|
| 1 | 96 | LWT Tillandsia | <i>Libby Plummer</i> | <i>Waipukurau</i> |
| 2 | 118 | Parkhill Silas | <i>Victoria Goodwin</i> | <i>Taupo</i> |
| 3 | 147 | Special Edition | <i>jenna Coumbe Ewart</i> | <i>Onga onga</i> |
| 4 | 158 | Toffee Deluxe | <i>Kaitlin Barendregt</i> | <i>Auckland</i> |
| 5 | 162 | True Steel | <i>Jenny Pearce</i> | <i>Taihape</i> |

1st - 2nd - 3rd - 4th -

281 Concours D Elegance, Most elegant combination of Horse/Pony and Rider (to be judged at the walk only)

| | | | | |
|---|-----|-----------------|---------------------------|-------------------|
| 1 | 96 | LWT Tillandsia | <i>Libby Plummer</i> | <i>Waipukurau</i> |
| 2 | 118 | Parkhill Silas | <i>Victoria Goodwin</i> | <i>Taupo</i> |
| 3 | 147 | Special Edition | <i>jenna Coumbe Ewart</i> | <i>Onga onga</i> |
| 4 | 158 | Toffee Deluxe | <i>Kaitlin Barendregt</i> | <i>Auckland</i> |
| 5 | 162 | True Steel | <i>Jenny Pearce</i> | <i>Taihape</i> |

1st - 2nd - 3rd - 4th -

282 Best Side Saddle Mount

| | | | | |
|---|-----|-----------------|---------------------------|-------------------|
| 1 | 96 | LWT Tillandsia | <i>Libby Plummer</i> | <i>Waipukurau</i> |
| 2 | 147 | Special Edition | <i>jenna Coumbe Ewart</i> | <i>Onga onga</i> |
| 3 | 158 | Toffee Deluxe | <i>Kaitlin Barendregt</i> | <i>Auckland</i> |
| 4 | 162 | True Steel | <i>Jenny Pearce</i> | <i>Taihape</i> |

1st - 2nd - 3rd - 4th -

283 Best Mannered Side Saddle Mount

| | | | | |
|---|-----|-----------------|---------------------------|-------------------|
| 1 | 96 | LWT Tillandsia | <i>Libby Plummer</i> | <i>Waipukurau</i> |
| 2 | 147 | Special Edition | <i>jenna Coumbe Ewart</i> | <i>Onga onga</i> |
| 3 | 158 | Toffee Deluxe | <i>Kaitlin Barendregt</i> | <i>Auckland</i> |
| 4 | 162 | True Steel | <i>Jenny Pearce</i> | <i>Taihape</i> |

1st - 2nd - 3rd - 4th -

284 Best Paced Side Saddle Mount

| | | | | |
|---|-----|-----------------|---------------------------|-------------------|
| 1 | 96 | LWT Tillandsia | <i>Libby Plummer</i> | <i>Waipukurau</i> |
| 2 | 147 | Special Edition | <i>jenna Coumbe Ewart</i> | <i>Onga onga</i> |
| 3 | 158 | Toffee Deluxe | <i>Kaitlin Barendregt</i> | <i>Auckland</i> |
| 4 | 162 | True Steel | <i>Jenny Pearce</i> | <i>Taihape</i> |
| 1st - 2nd - 3rd - 4th - | | | | |

****** CHAMPION & RESERVE CHAMPION SIDE SADDLE HORSE / PONY**

To be judged from the winners of classes 281, 282, 283 & 284. Second placed horse/pony to the champion to be judged alongside the remaining winner for Reserve

| | | | | |
|---|---|---|---|---|
| 1 | - | - | - | - |
| 1st - 2nd - 3rd - 4th - | | | | |

First Ridden Ponies (HOYQ)

Kindly sponsored by MARIA GOBBIE

Entry Fee \$15. Prize Money \$25, 20, 15. Ribbons to 4th place.

Ponies must be 138cm and under, riders under 10 years as at 1 Aug 2024.

A First Ridden Pony must have excellent manners & temperament which is of primary importance; judged on 60% Safeness, Suitability & Temperament, 40% Conformation & Paces.

A single rein bridle only, no spurs, and competitors may only compete in this section for a maximum of twenty- four (24) months as per RAS Rules.

Ponies will only walk and trot in company but may be asked to canter in their individual workouts. Riders in the First Ridden section may not ride in any other ridden section in this show.

A Novice First Ridden pony is not to have won more than 5 wins in First Ridden Pony Conformation classes.

TITLE CLASSES

Riders must have competed in a minimum of 3 previous classes if entering the National Title class.

Entry Fee for Title (Class 415) \$30 PM: \$80, \$60, \$45, \$30
Sashes to 5th (one pony/one rider in Title)

THE STABLE DOOR EQUINE - Ring 3 - Saturday, 08:30 am

285 Novice First Ridden Pony 0-5 Wins

| | | | | |
|---|-----|----------------------|---------------------------|-----------------|
| 1 | 20 | Bamborough Bank note | <i>Honor Brown</i> | <i>otaki</i> |
| 2 | 23 | Bellagio KV | <i>Charlotte Fallaver</i> | <i>Otane</i> |
| 3 | 87 | Linden Angels Song | <i>Phoebe Hunter</i> | <i>Hastings</i> |
| 4 | 135 | RP Bow Tie | <i>Briah Bowman</i> | <i>Tauranga</i> |

| | | | | |
|---|-------|------------------|--------------------|--------------|
| 5 | 171 | Woranora Jupiter | <i>Honor Brown</i> | <i>otaki</i> |
| | 1st - | 2nd - | 3rd - | 4th - |

286 Open First Ridden Pony not exceeding 128cm

| | | | | |
|---|-------|-----------------------------|---------------------------|---------------------|
| 1 | 31 | Bordershow Brandy Alexander | <i>Charlotte Fallaver</i> | <i>Otane</i> |
| 2 | 78 | KS B-Witched | <i>Kennedy Tunncliffe</i> | <i>Morrinsville</i> |
| 3 | 171 | Woranora Jupiter | <i>Honor Brown</i> | <i>otaki</i> |
| | 1st - | 2nd - | 3rd - | 4th - |

287 Open First Ridden Pony over 128cm and not exceeding 138cm (HOY Qualifier)

| | | | | |
|---|-------|---------------------------|---------------------------|-----------------|
| 1 | 20 | Bamborough Bank note | <i>Honor Brown</i> | <i>otaki</i> |
| 2 | 86 | Leeara Park First Edition | <i>Charlotte Fallaver</i> | <i>Otane</i> |
| 3 | 87 | Linden Angels Song | <i>Phoebe Hunter</i> | <i>Hastings</i> |
| 4 | 135 | RP Bow Tie | <i>Briah Bowman</i> | <i>Tauranga</i> |
| 5 | 170 | Windermere New Moon | <i>Tilly Hull</i> | <i>Tauranga</i> |
| | 1st - | 2nd - | 3rd - | 4th - |

****** CHAMPION & RESERVE CHAMPION FIRST RIDDEN PONY.**

To be judged from winners of classes 285, 286 & 287. 2nd placed First Ridden Pony to Champion to be judged alongside remaining winners for Reserve Champion. Winner to receive Moffet Family Trophy.

| | | | | |
|---|-------|-------|-------|-------|
| 1 | - | - | - | - |
| | 1st - | 2nd - | 3rd - | 4th - |

288 Novice Paced and Mannered First Ridden Pony 0 - 5 wins

| | | | | |
|---|-------|----------------------|---------------------------|-----------------|
| 1 | 20 | Bamborough Bank note | <i>Honor Brown</i> | <i>otaki</i> |
| 2 | 23 | Bellagio KV | <i>Charlotte Fallaver</i> | <i>Otane</i> |
| 3 | 87 | Linden Angels Song | <i>Phoebe Hunter</i> | <i>Hastings</i> |
| 4 | 171 | Woranora Jupiter | <i>Honor Brown</i> | <i>otaki</i> |
| | 1st - | 2nd - | 3rd - | 4th - |

289 Open Paced And Mannered First Ridden Pony

| | | | | |
|---|-------|---------------------------|---------------------------|---------------------|
| 1 | 78 | KS B-Witched | <i>Kennedy Tunncliffe</i> | <i>Morrinsville</i> |
| 2 | 86 | Leeara Park First Edition | <i>Charlotte Fallaver</i> | <i>Otane</i> |
| 3 | 87 | Linden Angels Song | <i>Phoebe Hunter</i> | <i>Hastings</i> |
| 4 | 170 | Windermere New Moon | <i>Tilly Hull</i> | <i>Tauranga</i> |
| | 1st - | 2nd - | 3rd - | 4th - |

290 Novice Rider (First Ridden Section) 0-5 wins

| | | | | | | | |
|-------|-------|------------------|--------------------|--------------|-------|-------|-------|
| 1 | 171 | Woranora Jupiter | <i>Honor Brown</i> | <i>otaki</i> | | | |
| 1st - | | 2nd - | | 3rd - | | 4th - | |

291 Open Rider (First Ridden Section) 8 years & under

| | | | | | | | |
|-------|-------|---------------------------|----------------------------|---------------------|-------|-------|-------|
| 1 | 78 | KS B-Witched | <i>Kennedy Tunnicliffe</i> | <i>Morrinsville</i> | | | |
| 2 | 86 | Leeara Park First Edition | <i>Charlotte Fallaver</i> | <i>Otane</i> | | | |
| 3 | 87 | Linden Angels Song | <i>Phoebe Hunter</i> | <i>Hastings</i> | | | |
| 4 | 170 | Windermere New Moon | <i>Tilly Hull</i> | <i>Tauranga</i> | | | |
| 1st - | | 2nd - | | 3rd - | | 4th - | |

292 Open Rider (First Ridden Section) 9 years

| | | | | | | | |
|-------|-------|------------------|---------------------|-----------------|-------|-------|-------|
| 1 | 135 | RP Bow Tie | <i>Briah Bowman</i> | <i>Tauranga</i> | | | |
| 2 | 171 | Woranora Jupiter | <i>Honor Brown</i> | <i>otaki</i> | | | |
| 1st - | | 2nd - | | 3rd - | | 4th - | |

****** CHAMPION & RESERVE CHAMPION FIRST RIDDEN RIDER**

Winners of classes 290, 291 & 292 to be judged. 2nd placed rider to champion to be judged alongside winner for Reserve. Winner to receive the Calder Family Trophy. Special Sashes to 5th place.

| | | | | | | | |
|-------|-------|-------|-------|-------|-------|-------|-------|
| 1 | - | - | - | - | | | |
| 1st - | | 2nd - | | 3rd - | | 4th - | |

293 NZRP First Ridden Pony Class - ponies registered with the NZ Riding Pony Society.

ponies registered with the NZ riding Pony Society. Registration number to be shown on entry and carried in the Ring. Judged on RAS First Ridden criteria as above, on the circle only – no workout. Sponsored NZRP Rosette to the winner. Entry Free.

| | | | | | | | |
|-------|-------|--------------------|---------------------------|-----------------|-------|-------|-------|
| 1 | 23 | Bellagio KV | <i>Charlotte Fallaver</i> | <i>Otane</i> | | | |
| 2 | 87 | Linden Angels Song | <i>Phoebe Hunter</i> | <i>Hastings</i> | | | |
| 1st - | | 2nd - | | 3rd - | | 4th - | |

Lead Rein Classes (HOY)

Kindly sponsored by **LUMBERJACK LOGGING**

To follow on from *First Ridden in Ring 3*

Entry Fee: Classes 295 to 301

Entry Fee \$15. Prize Money \$25, 20, 15. Ribbons to 4th place.

A Lead Rein pony should be safe and suitable, with a good front, even paces and not too wide for a small rider. They are judged on 60% safeness, temperament & suitability, and 40% paces & conformation.

Riders 4 years & under 8 years, as at 1st August 2024.

Ponies to walk and trot only, and not to exceed 128cm

Lead rein to be attached to the cavesson noseband of a plain snaffle bridle, and to be led by an adult 14 years and over.

A Novice Lead Rein pony is not to have won more than 5 Lead Rein Pony Conformation classes. See Ras Rule CDE 6 d

Lead Rein Riders may not compete in any other ridden section of this show.

Title Classes

Entry Fee: Title (Class 416) \$30 PM: \$ 80, 60, 45, 30
Sashes to 5th (one pony/one rider in Title)

Riders must have competed in a minimum of 3 previous ridden classes if entering the National Title class.

THE STABLE DOOR EQUINE - Ring 3 - Saturday,

295 Novice Lead Rein Pony not exceeding 128cms. 0-5 wins

| | | | | |
|-------------|----|----------------------|-----------------------|-----------------|
| 1 | 33 | Brecon Bach Zeppelin | <i>Nellie Mouat</i> | <i>Waipawa</i> |
| 2 | 79 | KS Curious George | <i>George Bostock</i> | <i>Gisborne</i> |
| 1st - | | 2nd - | 3rd - | 4th - |

296 Open Lead Rein Pony not exceeding 123cm

| | | | | |
|-------------|-----|----------------------|-------------------------------|------------------|
| 1 | 33 | Brecon Bach Zeppelin | <i>Nellie Mouat</i> | <i>Waipawa</i> |
| 2 | 155 | Thorwood Fairy Floss | <i>Raymond Banicevich</i> | <i>Cambridge</i> |
| 3 | 171 | Woranora Jupiter | <i>Aria Graham</i> | <i>otaki</i> |
| 1st - | | 2nd - | 3rd - | 4th - |

297 Open Lead Rein Pony over 123cm and not exceeding 128cm

| | | | | |
|-------------|-----|-------------------|------------------------------|---------------------|
| 1 | 78 | KS B-Witched | <i>Charlotte Tunnicliffe</i> | <i>Morrinsville</i> |
| 2 | 79 | KS Curious George | <i>George Bostock</i> | <i>Gisborne</i> |
| 3 | 152 | Taurimu Da Vince | <i>Aria Graham</i> | <i>otaki</i> |
| 1st - | | 2nd - | | 3rd - |
| | | | | 4th - |

****** CHAMPION & RESERVE CHAMPION LEAD REIN PONY (HOY QUALIFIER)**

To be judged from the winners of classes 295, 296 & 297. Second placed Lead Rein Pony to the Champion to be judged alongside the remaining winner for Reserve Champion.

| | | | | |
|-------------|---|-------------|---|-------------|
| 1 | - | - | - | - |
| 1st - | | 2nd - | | 3rd - |
| | | | | 4th - |

298 Open Paced & Mannered Lead Rein Pony

Winner receives the Sunnyridge Astralight Memorial Trophy

| | | | | |
|-------------|-----|----------------------|------------------------------|---------------------|
| 1 | 33 | Brecon Bach Zeppelin | <i>Nellie Mouat</i> | <i>Waipawa</i> |
| 2 | 78 | KS B-Witched | <i>Charlotte Tunnicliffe</i> | <i>Morrinsville</i> |
| 3 | 79 | KS Curious George | <i>George Bostock</i> | <i>Gisborne</i> |
| 4 | 152 | Taurimu Da Vince | <i>Aria Graham</i> | <i>otaki</i> |
| 5 | 155 | Thorwood Fairy Floss | <i>Raymond Banicevich</i> | <i>Cambridge</i> |
| 6 | 171 | Woranora Jupiter | <i>Aria Graham</i> | <i>otaki</i> |
| 1st - | | 2nd - | | 3rd - |
| | | | | 4th - |

RIDER CLASSES

299 Best Rider 4 & 5 years

| | | | |
|-------------|-------------|-------------|-------------|
| 1st - | 2nd - | 3rd - | 4th - |
|-------------|-------------|-------------|-------------|

300 Best Rider 6 & 7 years

| | | | | |
|-------------|-----|----------------------|------------------------------|---------------------|
| 1 | 33 | Brecon Bach Zeppelin | <i>Nellie Mouat</i> | <i>Waipawa</i> |
| 2 | 78 | KS B-Witched | <i>Charlotte Tunnicliffe</i> | <i>Morrinsville</i> |
| 3 | 79 | KS Curious George | <i>George Bostock</i> | <i>Gisborne</i> |
| 4 | 152 | Taurimu Da Vince | <i>Aria Graham</i> | <i>otaki</i> |
| 5 | 155 | Thorwood Fairy Floss | <i>Raymond Banicevich</i> | <i>Cambridge</i> |
| 1st - | | 2nd - | | 3rd - |
| | | | | 4th - |

****** CHAMPION & RESERVE CHAMPION LEAD REIN RIDER**

Winner to receive a sash and the Jorjia Weck Trophy. To be judged from the winners of classes 299 & 300. Second placed Rider to the Champion to be judged alongside the remaining winner for Reserve Champion

1 -
1st - 2nd - 3rd - 4th -

301 NZRP Lead Rein Unity - ponies registered with the NZ Riding Pony Society.

Registration number to be shown on entry form and carried in the Ring. Judged on RAS Lead Rein criteria as above, on the circle only – no workout. A Sponsored NZRP Rosette to the winner.

1 152 Taurimu Da Vince Aria Graham otaki
1st - 2nd - 3rd - 4th -

Saddle Hunter Ponies not exceeding 138cm

Kindly sponsored by RAURIKI CHAROLAIS - SIMON & WENDY COLLIN

Entry Fee \$15. Prize Money \$25, 20, 15. Ribbons to 4th place.

Saddle Hunter Ponies shown under saddle should show conformation, quality, have substance, be active and well-mannered with strong even paces. Will NOT be asked to jump in this section but MAY be called upon to gallop.

Open Saddle Hunter Ponies under 148cm.

THE STABLE DOOR EQUINE - Ring 3 - Saturday, 11:30 am

305 Novice Saddle Hunter Pony not exceeding 138cm. 0-5 wins

1st - 2nd - 3rd - 4th -

****** CHAMPION & RESERVE CH NOVICE SADDLE HUNTER PONY NOT EXCEEDING 138CM (HOY QUALIFIER)**

Winner required for judging of Championship.

1 -
1st - 2nd - 3rd - 4th -

306 Novice Paced & mannered Saddle Hunter Pony 0-5 wins not exceeding 138cm

1st - 2nd - 3rd - 4th -

307 Open Saddle Hunter Pony not to exceed 128cm

1 78 KS B-Witched Carla Roskam Morrinsville
2 101 Misty Lea Sugar & Spice Lucy Jackson Te Awamutu

1st - 2nd - 3rd - 4th -

307.1 Open Saddle Hunter Pony over 128cm and not to exceed 138cm

| | | | | |
|---|----|----------------|---------------------|-----------------|
| 1 | 16 | Ascot Da Vinci | <i>Libby Symes</i> | <i>Hastings</i> |
| 2 | 23 | Bellagio KV | <i>Millie White</i> | <i>Otane</i> |

1st - 2nd - 3rd - 4th -

****** CHAMPION & RESERVE CHAMPION OPEN SADDLE HUNTER PONY NOT EXCEEDING 138CM (HOY QUAL)**

Champion from winners of class 307 & 307 A

1 - -

1st - 2nd - 3rd - 4th -

308 Open Paced & Mannered Saddle Hunter Pony not exceeding 138cm

Winner required for the judging of Rosewood Classic Fame Memorial Champion Paced and Mannered Saddle Hunter Pony.

| | | | | |
|---|-----|-------------------------|---------------------|---------------------|
| 1 | 16 | Ascot Da Vinci | <i>Libby Symes</i> | <i>Hastings</i> |
| 2 | 23 | Bellagio KV | <i>Millie White</i> | <i>Otane</i> |
| 3 | 78 | KS B-Witched | <i>Carla Roskam</i> | <i>Morrinsville</i> |
| 4 | 101 | Misty Lea Sugar & Spice | <i>Lucy Jackson</i> | <i>Te Awamutu</i> |

1st - 2nd - 3rd - 4th -

Saddle Hunter Ponies 138cm to 148 cm

Kindly sponsored by RAURIKI CHAROLAIS - SIMON & WENDY COLLIN

Entry Fee \$15. Prize Money \$25, 20, 15. Ribbons to 4th place.

THE STABLE DOOR EQUINE - Ring 3 - Saturday,

309 Novice Saddle Hunter Pony over 138cm and not exceeding 148cm. 0-5 wins

| | | | | |
|---|-----|----------------|---------------------------|-----------------|
| 1 | 76 | KS Beez Kneez | <i>Lily Moss</i> | <i>Gisborne</i> |
| 2 | 158 | Toffee Deluxe | <i>Kaitlin Barendregt</i> | <i>Auckland</i> |
| 3 | 161 | Totaranui Hope | <i>Olivia Fay Briant</i> | <i>Gisborne</i> |

1st - 2nd - 3rd - 4th -

****** CHAMPION & RESERVE CH NOVICE SADDLE HUNTER PONY OVER 138CM & NOT EXCEEDING 148CM. (HOY QUAL)**

Winner of class 309 to be Champion and 2nd to winner is Reserve Champion.

1 - -

1st - 2nd - 3rd - 4th -

310 Novice Paced & Mannered Saddle Hunter Pony 0-5 wins Over 138cm not to exceed 148 cm

| | | | | |
|---|-----|----------------|---------------------------|-----------------|
| 1 | 76 | KS Beez Kneez | <i>Lily Moss</i> | <i>Gisborne</i> |
| 2 | 158 | Toffee Deluxe | <i>Kaitlin Barendregt</i> | <i>Auckland</i> |
| 3 | 161 | Totaranui Hope | <i>Olivia Fay Briant</i> | <i>Gisborne</i> |

1st - 2nd - 3rd - 4th -

311 Open Saddle Hunter Pony over 138cm not to exceed 143 cm

| | | | | |
|---|-----|-------------------------|--------------------------|-------------------|
| 1 | 15 | Arosa Summer Holiday | <i>Taylor Quaid</i> | <i>Huntingdon</i> |
| 2 | 36 | Brookfields Dreamdancer | <i>Maia vandenBerk</i> | <i>Hastings</i> |
| 3 | 63 | Hollybank Blue Belle | <i>Lillie Wallace</i> | <i>Hautere</i> |
| 4 | 161 | Totaranui Hope | <i>Olivia Fay Briant</i> | <i>Gisborne</i> |

1st - 2nd - 3rd - 4th -

311.1 Open Saddle Hunter Pony over 143 cm not to exceed 148 cm

1st - 2nd - 3rd - 4th -

****** CHAMPION & RESERVE CH OPEN SADDLE HUNTER PONY OVER 138CM AND NOT EXCEEDING 148CM (HOY QUALIFIER)**

Champion to be Judged from the winners of Classes 311 & 311.1

1 - -

1st - 2nd - 3rd - 4th -

312 Open Paced & Mannered Saddle Hunter Pony not exceeding 148cm

Winner required for the judging of Rosewood Classic Fame Champion Paced & Mannered Saddle Hunter Pony.

| | | | | |
|---|-----|-------------------------|--------------------------|-------------------|
| 1 | 15 | Arosa Summer Holiday | <i>Taylor Quaid</i> | <i>Huntingdon</i> |
| 2 | 36 | Brookfields Dreamdancer | <i>Maia vandenBerk</i> | <i>Hastings</i> |
| 3 | 63 | Hollybank Blue Belle | <i>Lillie Wallace</i> | <i>Hautere</i> |
| 4 | 161 | Totaranui Hope | <i>Olivia Fay Briant</i> | <i>Gisborne</i> |

1st - 2nd - 3rd - 4th -

Champion & Reserve Champion Paced & Mannered Saddle Hunter Pony

Kindly sponsored by **RAURIKI CHAROLAIS - SIMON & WENDY COLLIN**

Winner to receive a Magnolia tree "Little Ted" and the Rosewood Classic Fame Memorial Trophy.

THE STABLE DOOR EQUINE - Ring 3 - Saturday,

****** THE "ROSEWOOD CLASSIC FAME" CHAMPION PACED & MANNER SADDLE HUNTER PONY**

Winners of Open Paced & Mannered Class 308 & 312 to be judged. Wnner to receive Horseyse Saddlery gift basket.

1 -
1st - 2nd - 3rd - 4th -

Ridden NZ Gypsy Cobs (HOYQ)

Kindly Sponsored by **ZIP PLUMBING PLUS, Carterton**

Entry Fee \$15. Prize Money \$25, 20, 15. Ribbons to 4th place.

Conditions of entry: **This is a qualifying show for the Gypsy Cob Section at HOY**

- This section is for Pure or Part bred Gypsy Cob Horses only. Horses MUST be registered & the owner a financial member of the NZ Gypsy Cob Association Incorporated at close of entries. Registration/Membership forms are available on the NZGCA website, or contact the secretary@nzgca.co.nz
- NZGCA Performance Cards must be carried when competing, at all times
- Exhibitor numbers are to be supplied by the competitor; (see Rules of the Show).
- Age of Horse, Rider/Handler as at 1st August 2024.
- Ridden Horses must be four (4) years old or over (no Youngstock in ridden classes).
- Height Certificates are not required (unless also competing in another Section with Height-restricted classes)
- All riders must wear protective head gear (see Rules of the Show)
- Colts / Stallions (see Rules of the Show); no stallions in Lead Rein or First Ridden classes.
- Part bred Gypsy Cobs may be shown in either a 'natural' style (untrimmed), or plaited/hogged and trimmed as a typical show horse.

GRASS ROOTS TRUST CENTRAL / GALA EQUINE - Ring 4 - Saturday, 09:30 am

315 Best Presented Pure or Partbred

| | | | | |
|---|----|------------------------|-----------------------|------------|
| 1 | 26 | Bling | Jaimee Taylor-Jackson | Waipukurau |
| 2 | 55 | GR Princes Royal Prize | Sophie Frew | Masterton |

| | | | | |
|---|-----|--|--------------------------------|-----------|
| 3 | 117 | Parkhill Diamonds are Forever (Willow) | Ma deleine Eastwood | Hastings |
| 4 | 118 | Parkhill Silas | Victoria Goodwin | Taupo |
| 5 | 139 | Sadow Shiraz | Debbie Sloan | Eketahuna |
| 6 | 149 | Stonehill Apple Jack | Lisa Hicks | FOXTON |
| 7 | 164 | Twin Springs Roulette | Stashia Dudding-Maxted | Eketahuna |
| 1st - 2nd - 3rd - 4th - | | | | |

316 Novice Purebred Gypsy Cob, 0-5 wins

| | | | | |
|---|-----|----------------------|-----------------------|------------|
| 1 | 26 | Bling | Jaimee Taylor-Jackson | Waipukurau |
| 2 | 149 | Stonehill Apple Jack | Lisa Hicks | FOXTON |
| 1st - 2nd - 3rd - 4th - | | | | |

317 Novice Partbred Gypsy Cob, 0-5 wins

| | | | | |
|---|-----|-----------------------|------------------------|-----------|
| 1 | 164 | Twin Springs Roulette | Stashia Dudding-Maxted | Eketahuna |
| 1st - 2nd - 3rd - 4th - | | | | |

318 Open Purebred Gypsy Cob

| | | | | |
|---|----|------------------------|-----------------------|------------|
| 1 | 26 | Bling | Jaimee Taylor-Jackson | Waipukurau |
| 2 | 55 | GR Princes Royal Prize | Sophie Frew | Masterton |
| 1st - 2nd - 3rd - 4th - | | | | |

319 Open Partbred Gypsy Cob

| | | | | |
|---|-----|--|--------------------------------|-----------|
| 1 | 117 | Parkhill Diamonds are Forever (Willow) | Ma deleine Eastwood | Hastings |
| 2 | 118 | Parkhill Silas | Victoria Goodwin | Taupo |
| 3 | 139 | Sadow Shiraz | Debbie Sloan | Eketahuna |
| 1st - 2nd - 3rd - 4th - | | | | |

****** CHAMPION & RESERVE RIDDEN PUREBRED GYPSY COB**

Judged from winners of classes 316 & 318. 2nd placegetter to the Champion to be judged alongside remaining winners for Reserve.

| | | | | |
|---|---|---|---|---|
| 1 | - | - | - | - |
| 1st - 2nd - 3rd - 4th - | | | | |

****** CHAMPION & RESERVE RIDDEN PARTBRED GYPSY COB**

Judged from winners of class 317 & 319. 2nd placegetter to the Champion to be judged alongside remaining winners for Reserve.

1 -
1st - 2nd - 3rd - 4th -

319.3 SUPREME RIDDEN GYPSY COB

judged from the Champion Ridden Purebred, and Champion Ridden Partbred Gypsy Cob. Kindly sponsored by Zip Plumbing Plus Carterton.

1 -
1st - 2nd - 3rd - 4th -

320 Best Paced & Mannered Purebred Gypsy Cob

| | | | | |
|---|----|------------------------|-----------------------|------------|
| 1 | 26 | Bling | Jaimee Taylor-Jackson | Waipukurau |
| 2 | 55 | GR Princes Royal Prize | Sophie Frew | Masterton |

1st - 2nd - 3rd - 4th -

321 Best Paced & Mannered Partbred Gypsy Cob

| | | | | |
|---|-----|--|------------------------|-----------|
| 1 | 117 | Parkhill Diamonds are Forever (Willow) | Madeline Eastwood | Hastings |
| 2 | 118 | Parkhill Silas | Victoria Goodwin | Taupo |
| 3 | 164 | Twin Springs Roulette | Stashia Dudding-Maxted | Eketahuna |

1st - 2nd - 3rd - 4th -

Ridden Pintos (HOYQ)

Kindly sponsored by Oakhaven Sportshorses

Note: This is a HOY qualifying show.

To follow Ridden Golden Horse

Entry Fee \$15. Prize Money \$25, 20, 15. Ribbons to 4th place.

This section is open to Pinto horses and ponies only.

Horses must be registered and the owner a current financial member of the NZ Pinto Horse Society.

Proof required at ENTRY. Must carry a RAS height certificate with a Breed Performance section.

Definitions:-

Heavyweight – a heavier horse, Hunter, Cob etc

Middleweight – horses that are in between heavyweight & lightweight, Riding Horse types.

Lightweight - a finer type of horse

GRASS ROOTS TRUST CENTRAL / GALA EQUINE - Ring 4 - Saturday,

330 Best Presented Pinto and Rider

| | | | | |
|-------------|-----|-------------------------|-------------------------------|-------------------|
| 1 | 18 | B&W Huntsman | <i>Ayme Roff-Isaac</i> | <i>Hastings</i> |
| 2 | 19 | B&W Midnight Shade | <i>Chrissy Hansen</i> | <i>Hastings</i> |
| 3 | 104 | Mustangs Goldengirl | <i>Jonelle Gray</i> | <i>Waipukurau</i> |
| 4 | 132 | Riverview Mix 'N' Match | <i>Jonelle Gray</i> | <i>Waipukurau</i> |
| 5 | 164 | Twin Springs Roulette | <i>Stashia Dudding-Maxted</i> | <i>Eketahuna</i> |
| 6 | 172 | WPH Captain Jack | <i>Lisa Adair</i> | <i>Masterton</i> |
| 1st - | | 2nd - | 3rd - | 4th - |

331 Novice Pinto Pony 148cm and under 0-5 Wins

| | | | | |
|-------------|-----|------------------------|------------------------|------------------|
| 1 | 125 | Puketawa Celtic Legend | <i>Charlotte Fouhy</i> | <i>Eketahuna</i> |
| 1st - | | 2nd - | 3rd - | 4th - |

332 Novice Pinto Horse over 148cm 0-5 wins

| | | | | |
|---|-----|------------------------|------------------------|-------------------|
| 1 | 18 | B&W Huntsman | <i>Ayme Roff-Isaac</i> | <i>Hastings</i> |
| 2 | 19 | B&W Midnight Shade | <i>Chrissy Hansen</i> | <i>Hastings</i> |
| 3 | 55 | GR Princes Royal Prize | <i>Sophie Frew</i> | <i>Masterton</i> |
| 4 | 104 | Mustangs Goldengirl | <i>Jonelle Gray</i> | <i>Waipukurau</i> |
| 5 | 172 | WPH Captain Jack | <i>Lisa Adair</i> | <i>Masterton</i> |

1st - 2nd - 3rd - 4th -

333 Open Pinto Pony 148cm & under

| | | | | |
|---|-----|------------------------|-------------------------------|------------------|
| 1 | 125 | Puketawa Celtic Legend | <i>Charlotte Fouhy</i> | <i>Eketahuna</i> |
| 2 | 164 | Twin Springs Roulette | <i>Stashia Dudding-Maxted</i> | <i>Eketahuna</i> |

1st - 2nd - 3rd - 4th -

334 Open Heavyweight Pinto over 148cm

| | | | | |
|---|-----|-------------------------|---------------------|-------------------|
| 1 | 55 | GR Princes Royal Prize | <i>Sophie Frew</i> | <i>Masterton</i> |
| 2 | 132 | Riverview Mix 'N' Match | <i>Jonelle Gray</i> | <i>Waipukurau</i> |
| 3 | 172 | WPH Captain Jack | <i>Lisa Adair</i> | <i>Masterton</i> |

1st - 2nd - 3rd - 4th -

335 Open Lightweight/Middleweight Pinto over 148cm

| | | | | |
|---|-----|---------------------|------------------------|-------------------|
| 1 | 18 | B&W Huntsman | <i>Ayme Roff-Isaac</i> | <i>Hastings</i> |
| 2 | 19 | B&W Midnight Shade | <i>Chrissy Hansen</i> | <i>Hastings</i> |
| 3 | 104 | Mustangs Goldengirl | <i>Jonelle Gray</i> | <i>Waipukurau</i> |

1st - 2nd - 3rd - 4th -

336 Best Paced & Mannered Pinto Horse/Pony

| | | | | |
|---|-----|-------------------------|-------------------------------|-------------------|
| 1 | 18 | B&W Huntsman | <i>Ayme Roff-Isaac</i> | <i>Hastings</i> |
| 2 | 19 | B&W Midnight Shade | <i>Chrissy Hansen</i> | <i>Hastings</i> |
| 3 | 55 | GR Princes Royal Prize | <i>Sophie Frew</i> | <i>Masterton</i> |
| 4 | 132 | Riverview Mix 'N' Match | <i>Jonelle Gray</i> | <i>Waipukurau</i> |
| 5 | 164 | Twin Springs Roulette | <i>Stashia Dudding-Maxted</i> | <i>Eketahuna</i> |
| 6 | 172 | WPH Captain Jack | <i>Lisa Adair</i> | <i>Masterton</i> |

1st - 2nd - 3rd - 4th -

RIDDEN PINTO CHAMPIONSHIPS

****** CHAMPION AND RESERVE RIDDEN PINTO PONY**

Winners from classes 331, 332, 333 to be judged. 2nd placegetter to the Champion to be judged alongside the remaining winners for Reserve.

| | | | | |
|-------|-------|-------|-------|-------|
| 1 | - | - | - | - |
| 1st - | 2nd - | 3rd - | 4th - | |

****** CHAMPION AND RESERVE CHAMPION RIDDEN PINTO HORSE**

To be judged from the winners of classes 334 ,335. 2nd placegetter to the Champion to be judged alongside the remaining winners for Reserve.

1 - -
1st - 2nd - 3rd - 4th -

****** SUPREME RIDDEN PINTO**

*Kindly sponsored by Oakhaven Sportshorses.
To be judged from the winners of the Champion Ridden Pinto Pony and Champion Ridden Pinto Horse. Second place getters to Champions to stand by.*

1 - -
1st - 2nd - 3rd - 4th -

Pleasure Horse Ridden Classes

Kindly sponsored by NZ PLEASURE SOCIETY

***Best Beginner Pleasure Horse sponsored
in memory of RUSTIC KNIGHT II***

Entry Fee \$15. Prize Money \$25, 20, 15. Ribbons to 4th place.

Conditions of entry:

Combinations entered in the Pleasure section are NOT permitted to enter any other ridden section of the show, apart from the Pinto, and any other Breed sections. (if eligible).

Horses or Ponies that compete in Open Ridden sections at any show are not permitted to enter the Pleasure sections.

Please note: An Adult with a pony shall compete in the Hack section; a child with a Hack shall also compete in the Hack section.

Pleasure Horse/Pony means those animals that do not fit the mould of a show horse/pony. We welcome any breed (eg: Appaloosas, Quarter Horses, Standardbreds, Clydesdale x) and colour. They should be an uncomplicated and genuine pleasure to ride and handle. While they may not possess the show quality conformation of a show horse/pony, they should in their own way be a delight to ride, with impeccable manners.

A pleasure mount is not an inexperienced mount with show quality conformation that is destined for the open show ring.

The Judging of the Supreme Pleasure Horse/Pony Turnout Award will take place in Ring 3 after completion of classes 340 & 354.

These classes are Qualifiers for Registered Competitors, but you do not have to be a registered member to compete in these classes.

Age of riders as at 1st August 2024.

GRASS ROOTS TRUST CENTRAL / GALA EQUINE - Ring 4 - Saturday, 12:30 pm

340 Best Presented Pleasure Horse

Winner is required for Judging of Supreme Pleasure Mount Turnout Award. Winner to receive a sash & Classic Beauty Smartest on Parade Trophy donated by Danielle & Madeline Leslie.

| | | | | |
|---|-----|-----------------|----------------------------|---------------------------|
| 1 | 10 | Abbondante | <i>Taylor morrison</i> | <i>Waverley</i> |
| 2 | 50 | Fashion Biz | <i>Dianna Reid</i> | <i>Waipukarau</i> |
| 3 | 60 | Hangaroa Archie | <i>Claudia Hurley</i> | <i>Hurleyville</i> |
| 4 | 62 | Hokey Pokey | <i>Kate D'Acre</i> | <i>Raukawa, Hastings.</i> |
| 5 | 66 | Jigsaw | <i>Veronica Bennellick</i> | <i>Feilding</i> |
| 6 | 69 | K two | <i>Heather Gee-Taylor</i> | <i>Kimbolton</i> |
| 7 | 103 | Montana | <i>Kelly Davies</i> | <i>Cambridge</i> |
| 8 | 108 | My Pure Magic | <i>Neve Barrett</i> | <i>Waipukurau</i> |

| | | | | |
|---|-----|--------------------------|----------------------------|------------------|
| 9 | 136 | Ruatoria Kingsland | <i>Tracey ferguson</i> | <i>Hastings</i> |
| 10 | 138 | Sanna Lodge Ardnamurchan | <i>Madeleine Eastwood</i> | <i>Hastings</i> |
| 11 | 139 | Sadow Shiraz | <i>Debbie Sloan</i> | <i>Eketahuna</i> |
| 12 | 140 | Sanna Lodge Ardnamurchan | <i>Madeleine Eastwood</i> | <i>Hastings</i> |
| 13 | 151 | Supersonic | <i>Andrea Williamson</i> | <i>Wanganui</i> |
| 14 | 160 | Torchwood Jelly Baby | <i>Karen Monks</i> | <i>Masterton</i> |
| 15 | 163 | Tubs | <i>Cath von Hartitzsch</i> | <i>Hastings</i> |
| 1st - 2nd - 3rd - 4th - | | | | |

341 Best Registered Pleasure combination Hack (open to members of NZEPHS only)

Ribbons to 3rd place sponsored by the NZ Equestrian Pleasure Horse Society

| | | | | |
|---|-----|--------------------------|----------------------------|---------------------------|
| 1 | 10 | Abbondante | <i>Taylor morrison</i> | <i>Waverley</i> |
| 2 | 50 | Fashion Biz | <i>Dianna Reid</i> | <i>Waipukarau</i> |
| 3 | 52 | Gfm cop that | <i>Rachael Morris</i> | <i>Wanganui</i> |
| 4 | 60 | Hangaroa Archie | <i>Claudia Hurley</i> | <i>Hurleyville</i> |
| 5 | 62 | Hokey Pokey | <i>Kate D'Acre</i> | <i>Raukawa, Hastings.</i> |
| 6 | 66 | Jigsaw | <i>Veronica Bennellick</i> | <i>Feilding</i> |
| 7 | 69 | K two | <i>Heather Gee-Taylor</i> | <i>Kimbolton</i> |
| 8 | 103 | Montana | <i>Kelly Davies</i> | <i>Cambridge</i> |
| 9 | 108 | My Pure Magic | <i>Neve Barrett</i> | <i>Waipukurau</i> |
| 10 | 136 | Ruatoria Kingsland | <i>Tracey ferguson</i> | <i>Hastings</i> |
| 11 | 138 | Sanna Lodge Ardnamurchan | <i>Madeleine Eastwood</i> | <i>Hastings</i> |
| 12 | 139 | Sadow Shiraz | <i>Debbie Sloan</i> | <i>Eketahuna</i> |
| 13 | 140 | Sanna Lodge Ardnamurchan | <i>Madeleine Eastwood</i> | <i>Hastings</i> |
| 14 | 151 | Supersonic | <i>Andrea Williamson</i> | <i>Wanganui</i> |
| 15 | 160 | Torchwood Jelly Baby | <i>Karen Monks</i> | <i>Masterton</i> |
| 16 | 163 | Tubs | <i>Cath von Hartitzsch</i> | <i>Hastings</i> |
| 1st - 2nd - 3rd - 4th - | | | | |

342 Best Trotting Horse

| | | | | |
|---|-----|-----------------|----------------------------|---------------------------|
| 1 | 10 | Abbondante | <i>Taylor morrison</i> | <i>Waverley</i> |
| 2 | 50 | Fashion Biz | <i>Dianna Reid</i> | <i>Waipukarau</i> |
| 3 | 52 | Gfm cop that | <i>Rachael Morris</i> | <i>Wanganui</i> |
| 4 | 60 | Hangaroa Archie | <i>Claudia Hurley</i> | <i>Hurleyville</i> |
| 5 | 62 | Hokey Pokey | <i>Kate D'Acre</i> | <i>Raukawa, Hastings.</i> |
| 6 | 66 | Jigsaw | <i>Veronica Bennellick</i> | <i>Feilding</i> |
| 7 | 69 | K two | <i>Heather Gee-Taylor</i> | <i>Kimbolton</i> |
| 8 | 103 | Montana | <i>Kelly Davies</i> | <i>Cambridge</i> |

| | | | | |
|----|-----|--------------------------|----------------------------|-------------------|
| 9 | 108 | My Pure Magic | <i>Neve Barrett</i> | <i>Waipukurau</i> |
| 10 | 136 | Ruatoria Kingsland | <i>Tracey ferguson</i> | <i>Hastings</i> |
| 11 | 138 | Sanna Lodge Ardnamurchan | <i>Madeleine Eastwood</i> | <i>Hastings</i> |
| 12 | 139 | Sadow Shiraz | <i>Debbie Sloan</i> | <i>Eketahuna</i> |
| 13 | 140 | Sanna Lodge Ardnamurchan | <i>Madeleine Eastwood</i> | <i>Hastings</i> |
| 14 | 151 | Supersonic | <i>Andrea Williamson</i> | <i>Wanganui</i> |
| 15 | 160 | Torchwood Jelly Baby | <i>Karen Monks</i> | <i>Masterton</i> |
| 16 | 163 | Tubs | <i>Cath von Hartitzsch</i> | <i>Hastings</i> |
| | | 1st - | 2nd - | 3rd - |
| | | | | 4th - |

343 Best Paced Horse

| | | | | |
|----|-----|--------------------------|----------------------------|---------------------------|
| 1 | 10 | Abbondante | <i>Taylor morrison</i> | <i>Waverley</i> |
| 2 | 50 | Fashion Biz | <i>Dianna Reid</i> | <i>Waipukarau</i> |
| 3 | 52 | Gfm cop that | <i>Rachael Morris</i> | <i>Wanganui</i> |
| 4 | 60 | Hangaroa Archie | <i>Claudia Hurley</i> | <i>Hurleyville</i> |
| 5 | 62 | Hokey Pokey | <i>Kate D'Acre</i> | <i>Raukawa, Hastings.</i> |
| 6 | 66 | Jigsaw | <i>Veronica Bennellick</i> | <i>Feilding</i> |
| 7 | 69 | K two | <i>Heather Gee-Taylor</i> | <i>Kimbolton</i> |
| 8 | 84 | Las Vegas | <i>Kelly Davies</i> | <i>Cambridge</i> |
| 9 | 108 | My Pure Magic | <i>Neve Barrett</i> | <i>Waipukurau</i> |
| 10 | 136 | Ruatoria Kingsland | <i>Tracey ferguson</i> | <i>Hastings</i> |
| 11 | 138 | Sanna Lodge Ardnamurchan | <i>Madeleine Eastwood</i> | <i>Hastings</i> |
| 12 | 139 | Sadow Shiraz | <i>Debbie Sloan</i> | <i>Eketahuna</i> |
| 13 | 140 | Sanna Lodge Ardnamurchan | <i>Madeleine Eastwood</i> | <i>Hastings</i> |
| 14 | 151 | Supersonic | <i>Andrea Williamson</i> | <i>Wanganui</i> |
| 15 | 160 | Torchwood Jelly Baby | <i>Karen Monks</i> | <i>Masterton</i> |
| 16 | 163 | Tubs | <i>Cath von Hartitzsch</i> | <i>Hastings</i> |
| | | 1st - | 2nd - | 3rd - |
| | | | | 4th - |

344 Best Mannered Horse

| | | | | |
|---|-----|-----------------|----------------------------|---------------------------|
| 1 | 10 | Abbondante | <i>Taylor morrison</i> | <i>Waverley</i> |
| 2 | 50 | Fashion Biz | <i>Dianna Reid</i> | <i>Waipukarau</i> |
| 3 | 52 | Gfm cop that | <i>Rachael Morris</i> | <i>Wanganui</i> |
| 4 | 60 | Hangaroa Archie | <i>Claudia Hurley</i> | <i>Hurleyville</i> |
| 5 | 62 | Hokey Pokey | <i>Kate D'Acre</i> | <i>Raukawa, Hastings.</i> |
| 6 | 66 | Jigsaw | <i>Veronica Bennellick</i> | <i>Feilding</i> |
| 7 | 69 | K two | <i>Heather Gee-Taylor</i> | <i>Kimbolton</i> |
| 8 | 84 | Las Vegas | <i>Kelly Davies</i> | <i>Cambridge</i> |
| 9 | 108 | My Pure Magic | <i>Neve Barrett</i> | <i>Waipukurau</i> |

| | | | | |
|-------------|-----|--------------------------|----------------------------|------------------|
| 10 | 136 | Ruatoria Kingsland | <i>Tracey ferguson</i> | <i>Hastings</i> |
| 11 | 138 | Sanna Lodge Ardnamurchan | <i>Madeleine Eastwood</i> | <i>Hastings</i> |
| 12 | 139 | Sadow Shiraz | <i>Debbie Sloan</i> | <i>Eketahuna</i> |
| 13 | 140 | Sanna Lodge Ardnamurchan | <i>Madeleine Eastwood</i> | <i>Hastings</i> |
| 14 | 151 | Supersonic | <i>Andrea Williamson</i> | <i>Wanganui</i> |
| 15 | 160 | Torchwood Jelly Baby | <i>Karen Monks</i> | <i>Masterton</i> |
| 16 | 163 | Tubs | <i>Cath von Hartitzsch</i> | <i>Hastings</i> |
| 1st - | | 2nd - | 3rd - | 4th - |

345 Best Combination Horse & Rider

| | | | | |
|-------------|-----|--------------------------|----------------------------|---------------------------|
| 1 | 10 | Abbondante | <i>Taylor morrison</i> | <i>Waverley</i> |
| 2 | 50 | Fashion Biz | <i>Dianna Reid</i> | <i>Waipukarau</i> |
| 3 | 52 | Gfm cop that | <i>Rachael Morris</i> | <i>Wanganui</i> |
| 4 | 60 | Hangaroa Archie | <i>Claudia Hurley</i> | <i>Hurleyville</i> |
| 5 | 62 | Hokey Pokey | <i>Kate D'Acre</i> | <i>Raukawa, Hastings.</i> |
| 6 | 66 | Jigsaw | <i>Veronica Bennellick</i> | <i>Feilding</i> |
| 7 | 69 | K two | <i>Heather Gee-Taylor</i> | <i>Kimbolton</i> |
| 8 | 84 | Las Vegas | <i>Kelly Davies</i> | <i>Cambridge</i> |
| 9 | 108 | My Pure Magic | <i>Neve Barrett</i> | <i>Waipukurau</i> |
| 10 | 136 | Ruatoria Kingsland | <i>Tracey ferguson</i> | <i>Hastings</i> |
| 11 | 138 | Sanna Lodge Ardnamurchan | <i>Madeleine Eastwood</i> | <i>Hastings</i> |
| 12 | 139 | Sadow Shiraz | <i>Debbie Sloan</i> | <i>Eketahuna</i> |
| 13 | 140 | Sanna Lodge Ardnamurchan | <i>Madeleine Eastwood</i> | <i>Hastings</i> |
| 14 | 151 | Supersonic | <i>Andrea Williamson</i> | <i>Wanganui</i> |
| 15 | 160 | Torchwood Jelly Baby | <i>Karen Monks</i> | <i>Masterton</i> |
| 16 | 163 | Tubs | <i>Cath von Hartitzsch</i> | <i>Hastings</i> |
| 1st - | | 2nd - | 3rd - | 4th - |

346 Horse most suitable for a beginner

Winner to receive the IN MEMORY OF RUSTIC KNIGHT 11 MEMORIAL sash.

| | | | | |
|---|-----|--------------------------|----------------------------|---------------------------|
| 1 | 52 | Gfm cop that | <i>Rachael Morris</i> | <i>Wanganui</i> |
| 2 | 60 | Hangaroa Archie | <i>Claudia Hurley</i> | <i>Hurleyville</i> |
| 3 | 62 | Hokey Pokey | <i>Kate D'Acre</i> | <i>Raukawa, Hastings.</i> |
| 4 | 66 | Jigsaw | <i>Veronica Bennellick</i> | <i>Feilding</i> |
| 5 | 69 | K two | <i>Heather Gee-Taylor</i> | <i>Kimbolton</i> |
| 6 | 108 | My Pure Magic | <i>Neve Barrett</i> | <i>Waipukurau</i> |
| 7 | 136 | Ruatoria Kingsland | <i>Tracey ferguson</i> | <i>Hastings</i> |
| 8 | 138 | Sanna Lodge Ardnamurchan | <i>Madeleine Eastwood</i> | <i>Hastings</i> |
| 9 | 140 | Sanna Lodge Ardnamurchan | <i>Madeleine Eastwood</i> | <i>Hastings</i> |

| | | | | |
|-------------|-----|----------------------|----------------------------|------------------|
| 10 | 151 | Supersonic | <i>Andrea Williamson</i> | <i>Wanganui</i> |
| 11 | 160 | Torchwood Jelly Baby | <i>Karen Monks</i> | <i>Masterton</i> |
| 12 | 163 | Tubs | <i>Cath von Hartitzsch</i> | <i>Hastings</i> |
| 1st - | | 2nd - | | 3rd - |
| | | | | 4th - |

347 Best Rider, 30 years & under

| | | | | |
|-------------|-----|--------------------------|---------------------------|-------------------|
| 1 | 10 | Abbondante | <i>Taylor morrison</i> | <i>Waverley</i> |
| 2 | 69 | K two | <i>Heather Gee-Taylor</i> | <i>Kimbolton</i> |
| 3 | 108 | My Pure Magic | <i>Neve Barrett</i> | <i>Waipukurau</i> |
| 4 | 138 | Sanna Lodge Ardnamurchan | <i>Madeleine Eastwood</i> | <i>Hastings</i> |
| 5 | 140 | Sanna Lodge Ardnamurchan | <i>Madeleine Eastwood</i> | <i>Hastings</i> |
| 1st - | | 2nd - | | 3rd - |
| | | | | 4th - |

348 Best Rider, 31 years & over

| | | | | |
|-------------|-----|----------------------|----------------------------|---------------------------|
| 1 | 50 | Fashion Biz | <i>Dianna Reid</i> | <i>Waipukarau</i> |
| 2 | 62 | Hokey Pokey | <i>Kate D'Acre</i> | <i>Raukawa, Hastings.</i> |
| 3 | 66 | Jigsaw | <i>Veronica Bennellick</i> | <i>Feilding</i> |
| 4 | 151 | Supersonic | <i>Andrea Williamson</i> | <i>Wanganui</i> |
| 5 | 160 | Torchwood Jelly Baby | <i>Karen Monks</i> | <i>Masterton</i> |
| 6 | 163 | Tubs | <i>Cath von Hartitzsch</i> | <i>Hastings</i> |
| 1st - | | 2nd - | | 3rd - |
| | | | | 4th - |

****** CHAMPION & RESERVE CHAMPION PLEASURE HORSE**

Judged from winners of classes 341, 342, 343, 345 & 346. Second placed horse to the Champion to be judged alongside the remaining winners for Reserve Champion

| | | | | |
|-------------|---|-------------|---|-------------|
| 1 | - | - | - | - |
| 1st - | | 2nd - | | 3rd - |
| | | | | 4th - |

Pleasure Pony Ridden Classes

Kindly Sponsored by **LEANNE MORRISON**

Entry Fee \$15. Prize Money \$25, 20, 15. Ribbons to 4th place.

GRASS ROOTS TRUST CENTRAL / GALA EQUINE - Ring 4 - Saturday,

PLEASURE PONIES - to follow on

355 Best Presented Pleasure Pony

The Winner is required for the Judging of Supreme Pleasure Turnout Award. Winner to receive a sash & Classic Beauty Smartest on Parade Trophy donated by Danielle & Madeline Leslie.

| | | | | |
|---|-----|------------------------|-------------------------------|--------------------------|
| 1 | 25 | Black Prince Chief | <i>Katie Peacock</i> | <i>Feilding</i> |
| 2 | 125 | Puketawa Celtic Legend | <i>Charlotte Fouhy</i> | <i>Eketahuna</i> |
| 3 | 142 | She's Got Soul | <i>Alexis Howard</i> | <i>Paraparaumu Beach</i> |
| 4 | 159 | Torchwood Apollo | <i>Holly Monks</i> | <i>Masterton</i> |
| 5 | 164 | Twin Springs Roulette | <i>Stashia Dudding-Maxted</i> | <i>Eketahuna</i> |

1st - 2nd - 3rd - 4th -

356 Best Registered Pleasure Combination Pony (open to members of NZEPHS only)

Ribbons to 3rd place sponsored by the NZ Equestrian Pleasure Horse Society

| | | | | |
|---|-----|------------------------|-------------------------------|--------------------------|
| 1 | 25 | Black Prince Chief | <i>Katie Peacock</i> | <i>Feilding</i> |
| 2 | 125 | Puketawa Celtic Legend | <i>Charlotte Fouhy</i> | <i>Eketahuna</i> |
| 3 | 142 | She's Got Soul | <i>Alexis Howard</i> | <i>Paraparaumu Beach</i> |
| 4 | 159 | Torchwood Apollo | <i>Holly Monks</i> | <i>Masterton</i> |
| 5 | 164 | Twin Springs Roulette | <i>Stashia Dudding-Maxted</i> | <i>Eketahuna</i> |

1st - 2nd - 3rd - 4th -

357 Best Trotting Pony

| | | | | |
|---|-----|------------------------|-------------------------------|--------------------------|
| 1 | 25 | Black Prince Chief | <i>Katie Peacock</i> | <i>Feilding</i> |
| 2 | 125 | Puketawa Celtic Legend | <i>Charlotte Fouhy</i> | <i>Eketahuna</i> |
| 3 | 142 | She's Got Soul | <i>Alexis Howard</i> | <i>Paraparaumu Beach</i> |
| 4 | 159 | Torchwood Apollo | <i>Holly Monks</i> | <i>Masterton</i> |
| 5 | 164 | Twin Springs Roulette | <i>Stashia Dudding-Maxted</i> | <i>Eketahuna</i> |

1st - 2nd - 3rd - 4th -

358 Best Paced Pony

| | | | | |
|-------------|-----|------------------------|-------------------------------|--------------------------|
| 1 | 25 | Black Prince Chief | <i>Katie Peacock</i> | <i>Feilding</i> |
| 2 | 125 | Puketawa Celtic Legend | <i>Charlotte Fouhy</i> | <i>Eketahuna</i> |
| 3 | 142 | She's Got Soul | <i>Alexis Howard</i> | <i>Paraparaumu Beach</i> |
| 4 | 159 | Torchwood Apollo | <i>Holly Monks</i> | <i>Masterton</i> |
| 5 | 164 | Twin Springs Roulette | <i>Stashia Dudding-Maxted</i> | <i>Eketahuna</i> |
| 1st - | | 2nd - | 3rd - | 4th - |

359 Best Mannered Pony

| | | | | |
|-------------|-----|------------------------|-------------------------------|--------------------------|
| 1 | 65 | Imperial Mint | <i>Katie Peacock</i> | <i>Feilding</i> |
| 2 | 125 | Puketawa Celtic Legend | <i>Charlotte Fouhy</i> | <i>Eketahuna</i> |
| 3 | 142 | She's Got Soul | <i>Alexis Howard</i> | <i>Paraparaumu Beach</i> |
| 4 | 159 | Torchwood Apollo | <i>Holly Monks</i> | <i>Masterton</i> |
| 5 | 164 | Twin Springs Roulette | <i>Stashia Dudding-Maxted</i> | <i>Eketahuna</i> |
| 1st - | | 2nd - | 3rd - | 4th - |

360 Best Combination Pony & Rider

| | | | | |
|-------------|-----|------------------------|-------------------------------|--------------------------|
| 1 | 65 | Imperial Mint | <i>Katie Peacock</i> | <i>Feilding</i> |
| 2 | 125 | Puketawa Celtic Legend | <i>Charlotte Fouhy</i> | <i>Eketahuna</i> |
| 3 | 142 | She's Got Soul | <i>Alexis Howard</i> | <i>Paraparaumu Beach</i> |
| 4 | 159 | Torchwood Apollo | <i>Holly Monks</i> | <i>Masterton</i> |
| 5 | 164 | Twin Springs Roulette | <i>Stashia Dudding-Maxted</i> | <i>Eketahuna</i> |
| 1st - | | 2nd - | 3rd - | 4th - |

361 Pony Most Suitable for A Beginner

| | | | | |
|-------------|-----|------------------------|------------------------|--------------------------|
| 1 | 65 | Imperial Mint | <i>Katie Peacock</i> | <i>Feilding</i> |
| 2 | 125 | Puketawa Celtic Legend | <i>Charlotte Fouhy</i> | <i>Eketahuna</i> |
| 3 | 142 | She's Got Soul | <i>Alexis Howard</i> | <i>Paraparaumu Beach</i> |
| 4 | 159 | Torchwood Apollo | <i>Holly Monks</i> | <i>Masterton</i> |
| 1st - | | 2nd - | 3rd - | 4th - |

362 Best Rider 13 years and under

| | | | | |
|---|-----|--------------------|----------------------|--------------------------|
| 1 | 25 | Black Prince Chief | <i>Katie Peacock</i> | <i>Feilding</i> |
| 2 | 65 | Imperial Mint | <i>Katie Peacock</i> | <i>Feilding</i> |
| 3 | 142 | She's Got Soul | <i>Alexis Howard</i> | <i>Paraparaumu Beach</i> |
| 4 | 159 | Torchwood Apollo | <i>Holly Monks</i> | <i>Masterton</i> |

5 164 Twin Springs Roulette

Stashia Dudding-Maxted

Eketahuna

1st - 2nd - 3rd - 4th -

363 Best Rider 14 to 16 years

1st - 2nd - 3rd - 4th -

****** CHAMPION & RESERVE CHAMPION PLEASURE PONY**

Judged from winners of classes 357, 358, 359, 360 & 361. Second placed horse to the Champion to be judged alongside the remaining winners for Reserve Champion

1 - -

1st - 2nd - 3rd - 4th -

NZ National Horse & Pony Championships

Dannevirke Showgrounds, Dannevirke • January 24 - 26, 2025

NZNHP SECRETARY:
Emma Read
emma_jarden@hotmail.com



Senior Rider Classes (HOYQ)

Kindly sponsored by Grass Roots Trust Central, Duwell Supplements, Rachel Bird & Gateshead Equestrian

Entry Fee \$15. Prize Money \$25, 20, 15. Ribbons to 4th place.

Supreme New Zealand National Rider Sash will be awarded to the Champion Senior Rider.

Age of riders as at 1 Aug 2024.

PRYDES EASIFEEDS / REGENT PARK - Ring 1 - Sunday, 08:30 am

405 Best Novice Rider 17yrs and over, 0 - 5 wins.

Sponsored by Duwell Supplements

| | | | | | | | |
|-------|-------|-----------------|-------------------------|-------------------|-------|-------|-------|
| 1 | 127 | Rei Huia Chilli | <i>kirstin wahlberg</i> | <i>Dannevirke</i> | | | |
| 2 | 166 | VIP | <i>Toni Coulter</i> | <i>Otaki</i> | | | |
| 1st - | | 2nd - | | 3rd - | | 4th - | |

406 Best Open Rider 17 and under 21 yrs

Sponsored by Gateshead Equestrian

| | | | | | | | |
|-------|-------|-----------------|-------------------------|-------------------|-------|-------|-------|
| 1 | 41 | CDS Donnernoire | <i>Mindy malone</i> | <i>wellington</i> | | | |
| 2 | 61 | HM Donneruckus | <i>Teagan McCaughey</i> | <i>Otaki</i> | | | |
| 1st - | | 2nd - | | 3rd - | | 4th - | |

407 Best Open Rider 21 and over

Sponsored by Rachel Bird

| | | | | |
|---|-----|--------------------------|-------------------------|-------------------|
| 1 | 38 | Carbon Copy STS | <i>Toni Louisson</i> | <i>Feilding</i> |
| 2 | 44 | Cheerful Star | <i>Katrina Madsen</i> | <i>NAPIER</i> |
| 3 | 53 | Glen Albyn Fine Print | <i>Helen McCallum</i> | <i>Hawera</i> |
| 4 | 97 | Manhattan | <i>Sue Reynolds</i> | <i>Hastings</i> |
| 5 | 123 | Phoenician Rock the Town | <i>Amanda Gray</i> | <i>Waipukurau</i> |
| 6 | 127 | Rei Huia Chilli | <i>kirstin wahlberg</i> | <i>Dannevirke</i> |
| 7 | 129 | Rhodium Deluxe | <i>ken uren</i> | <i>Levin</i> |
| 1st - 2nd - 3rd - 4th - | | | | |

****** CHAMPION & RESERVE CHAMPION SENIOR RIDER (HOY QUALIFIER)**

Judged from winners of classes 405, 406 & 407. Second placed rider to the Champion to be judged alongside the remaining winners for Reserve Champion. Winner receives the John Gilliland Memorial Tray, National Senior Rider Sash & Arm Posy.

| | | | | |
|---|---|---|---|---|
| 1 | - | - | - | - |
| 1st - 2nd - 3rd - 4th - | | | | |

NZ National Title Challenge Classes - Horses (non HOYQ)

Entry Fee: \$30 Prize money: \$120, 80, 50, 30. Sashes to 5th.

ENTRY in these CHAMPIONSHIP CLASSES is restricted to those exhibits which have competed in at least 3 ridden RAS classes during the 2025 show.

All horses must be mounted for presentation and conformation judging.

Title Classes to be a free workout, and must show walk/trot/canter on both reins and some lengthened Trot and Canter. Saddle Hunters and Riding Horses to include a gallop,

Arena size 50m x 45m.

The workout must not exceed 2 minutes, or it will be stopped. Riders must finish with a halt in front of the judges before leaving arena.

Winners of each Title to receive a Gala Equine Dress Rug, Garland, Sash and trophy.

PRYDES EASIFEEDS / REGENT PARK - Ring 1 - Sunday,

400 NZ National Title Riding Horse over 148cm

Winner receives the Concrete Bindings Perpetual Cup.

| | | | | |
|---|-----|-----------------|-------------------------|-------------------|
| 1 | 38 | Carbon Copy STS | <i>Toni Louisson</i> | <i>Feilding</i> |
| 2 | 41 | CDS Donnernoire | <i>Mindy malone</i> | <i>wellington</i> |
| 3 | 61 | HM Donneruckus | <i>Teagan McCaughey</i> | <i>Otaki</i> |
| 4 | 102 | Monarch | <i>Anna Bowen</i> | <i>Rd5 Wairoa</i> |

| | | | | |
|-------------|-----|----------------|---------------------|-----------------|
| 5 | 145 | Silver Song FE | <i>Bridie King</i> | <i>Pahiatua</i> |
| 6 | 154 | TC Artistry | <i>Lisa Newland</i> | <i>Wanganui</i> |
| 7 | 166 | VIP | <i>Toni Coulter</i> | <i>Otaki</i> |
| 1st - | | 2nd - | 3rd - | 4th - |

401 NZ National Title Saddle Hunter over 148cm

Winner receives the Margaret Gilliland Silver Tray.

| | | | | |
|-------------|-----|-------------------------|------------------------------------|-------------------|
| 1 | 11 | Angels Gift | <i>Danelle Phillips</i> | <i>Napier</i> |
| 2 | 34 | Brixton Park First Lady | <i>Helena McLeod Nevin</i> | <i>Waitara</i> |
| 3 | 42 | CDS Donnerossi | <i>Jesika Cunningham</i> | <i>masterton</i> |
| 4 | 46 | Cracker RC | <i>Maree Hammersley- Myers</i> | <i>Upper Hutt</i> |
| 5 | 95 | Longchamp | <i>Anne Hjorth</i> | <i>Cambridge</i> |
| 6 | 127 | Rei Huia Chilli | <i>kirstin wahlberg</i> | <i>Dannevirke</i> |
| 7 | 129 | Rhodium Deluxe | <i>ken uren</i> | <i>Levin</i> |
| 8 | 143 | Sherlock | <i>Rebecca Aplin</i> | <i>Napier</i> |
| 1st - | | 2nd - | 3rd - | 4th - |

402 NZ National Title Hack over 158cm

Winner receives the Lennard Family Tray.

| | | | | |
|-------------|----|-------------|-----------------------------------|-----------------|
| 1 | 29 | Bon Garçon | <i>Julie Wylie- Parkinson</i> | <i>Ohaupo</i> |
| 2 | 97 | Manhatten | <i>Sue Reynolds</i> | <i>Hastings</i> |
| 1st - | | 2nd - | 3rd - | 4th - |

403 NZ National Title Park Hack over 148cm and not exceeding 158cm

Winner receives the L&F Webb Rosebowl.

| | | | | |
|-------------|-----|--------------------------|------------------------|-------------------|
| 1 | 22 | Belgravia RP | <i>Regent Park</i> | <i>Cambridge</i> |
| 2 | 44 | Cheerful Star | <i>Katrina Madsen</i> | <i>NAPIER</i> |
| 3 | 49 | Entice | <i>Stephanie Santo</i> | <i>Waipukurau</i> |
| 4 | 53 | Glen Albyn Fine Print | <i>Helen McCallum</i> | <i>Hawera</i> |
| 5 | 100 | Miss Dior | <i>Kayla Wareham</i> | <i>Feilding</i> |
| 6 | 123 | Phoenician Rock the Town | <i>Amanda Gray</i> | <i>Waipukurau</i> |
| 1st - | | 2nd - | 3rd - | 4th - |

Junior Rider Classes

**Kindly sponsored by Keryn McLean-Smith, Twigg Jewellery,
Foxwood Equestrian, Hollywood Park Equine & Twigg Jewellery**

Entry Fee \$15. Prize Money \$25, 20, 15. Ribbons to 4th place.

Age of riders as at 1 Aug 2024

CJ NEWLAND LOGGING - Ring 2 - Sunday, 08:30 am

410 Best Novice Rider 16 years and under. 0-5 wins

Kindly sponsored by Karyn McLean-Smith

| | | | | |
|-------------|-----|-----------------------|---------------------------|-----------------|
| 1 | 146 | Skibbereen Xtravagant | <i>Briar Herries</i> | <i>Gisborne</i> |
| 2 | 153 | Taurimu Renaissance | <i>Ivy Bostock</i> | <i>Poukawa</i> |
| 3 | 158 | Toffee Deluxe | <i>Kaitlin Barendregt</i> | <i>Auckland</i> |
| 1st - | | 2nd - | 3rd - | 4th - |

411 Best Rider 11 years and under

Kindly sponsored by Twigg Jewellery

| | | | | |
|-------------|-----|-----------------------------|----------------------|-------------------|
| 1 | 23 | Bellagio KV | <i>George White</i> | <i>Otane</i> |
| 2 | 31 | Bordershow Brandy Alexander | <i>Bindi Beatson</i> | <i>Karapiro</i> |
| 3 | 71 | Kenda Park Sirocco | <i>Maddy Bostock</i> | <i>Poukawa</i> |
| 4 | 86 | Leeara Park First Edition | <i>Millie White</i> | <i>Otane</i> |
| 5 | 92 | Linden Sweet Success | <i>Lucy Jackson</i> | <i>Te Awamutu</i> |
| 6 | 146 | Skibbereen Xtravagant | <i>Briar Herries</i> | <i>Gisborne</i> |
| 7 | 153 | Taurimu Renaissance | <i>Ivy Bostock</i> | <i>Poukawa</i> |
| 1st - | | 2nd - | 3rd - | 4th - |

412 Best Rider 12, 13 & 14 years

Kindly sponsored by Hollywood Park Equine

| | | | | |
|-------------|-----|---------------------------|---------------------------|---------------------|
| 1 | 15 | Arosa Summer Holiday | <i>Taylor Quaid</i> | <i>Huntingdon</i> |
| 2 | 35 | Broadwater Park Neverland | <i>Carla Roskam</i> | <i>Morrinsville</i> |
| 3 | 56 | Grace's Soprano | <i>Jaymee Robb</i> | <i>Tauranga</i> |
| 4 | 75 | KL High Octane | <i>Jorja Entwisle</i> | <i>Pukekohe</i> |
| 5 | 88 | Linden Heavenly Music | <i>Ellie Entwisle</i> | <i>Pukekohe</i> |
| 6 | 90 | Linden Realms Of Glory | <i>Isla Symes</i> | <i>Hastings</i> |
| 7 | 158 | Toffee Deluxe | <i>Kaitlin Barendregt</i> | <i>Auckland</i> |
| 1st - | | 2nd - | 3rd - | 4th - |

413 Best Rider 15 & 16 years

Kindly sponsored by Foxwood Equestrian.

| | | | | | |
|-------------|-----|-------------------------|-----------------|-------------|-------------|
| 1 | 36 | Brookfields Dreamdancer | Maia vandenBerk | Hastings | |
| 2 | 63 | Hollybank Blue Belle | Lillie Wallace | Hautere | |
| 3 | 109 | Ngalaire Fancy That | Sophie Lyons | Hastings | |
| 1st - | | 2nd - | | 3rd - | 4th - |

CHAMPION JUNIOR RIDER

****** CHAMPION & RESERVE CHAMPION JUNIOR RIDER (HOY QUALIFIER)**

judged from the winners of classes 411, 412 & 413. Second placed rider to the Champion to be judged alongside the remaining winners for Reserve Champion. Winner to receive the Valiant Legend Trophy, and National Junior Rider Sash & Arm Posy.

| | | | | | |
|-------------|---|-------------|---|-------------|-------------|
| 1 | - | - | - | - | |
| 1st - | | 2nd - | | 3rd - | 4th - |

NZ National Title Challenge Classes - Ponies (non HOYQ)

Entry Fee: \$30 Prize money: \$120, \$80, \$50, \$30. Sashes to 5th.

ENTRY in these CHAMPIONSHIP CLASSES is restricted to those exhibits which have competed in at least 2 ridden RAS classes during the 2025 show.

Lead rein and First Ridden only one pony one rider.

All ponies must be mounted for the judging of conformation and the presentation.

Title Classes to be a free workout, and must show walk/trot/canter on both reins and some lengthened Trot and Canter. Saddle Hunter Ponies to include a gallop. The workout must not exceed **2 minutes** or it will be stopped.

Arena size 50x40m

Riders must finish with a halt in front of the judges before leaving the arena.

Winners of each section to receive a Gala Equine Dress Rug, Garland, Sash, and trophy

Classes to follow on.

CJ NEWLAND LOGGING - Ring 2 - Sunday,

National Saddle Hunter Pony Titles

417 NZ National Title Saddle Hunter Pony over 138cm and not exceeding 148cm

Winner receives the Kirkwood Marcus Silver Salver

| | | | | |
|---|-----|-------------------------|--------------------|------------|
| 1 | 15 | Arosa Summer Holiday | Taylor Quaid | Huntingdon |
| 2 | 36 | Brookfields Dreamdancer | Maia vandenBerk | Hastings |
| 3 | 63 | Hollybank Blue Belle | Lillie Wallace | Hautere |
| 5 | 158 | Toffee Deluxe | Kaitlin Barendregt | Auckland |

1st - 2nd - 3rd - 4th -

418 NZ National Title Saddle Hunter Pony over 128cm and not exceeding 138cm

Winner receives the Greenlee Chippendale Salver.

| | | | | |
|---|----|----------------|--------------|----------|
| 1 | 16 | Ascot Da Vinci | Libby Symes | Hastings |
| 2 | 23 | Bellagio KV | Millie White | Otane |

1st - 2nd - 3rd - 4th -

419 NZ National Title Saddle Hunter Pony not exceeding 128cm

Winner receives the Sherwood Mark II Trophy.

| | | | | |
|---|-----|-------------------------|--------------|--------------|
| 1 | 78 | KS B-Witched | Carla Roskam | Morrinsville |
| 2 | 101 | Misty Lea Sugar & Spice | Lucy Jackson | Te Awamutu |
| 1st - 2nd - 3rd - 4th - | | | | |

THE STABLE DOOR EQUINE - Ring 3 - Sunday, 08:30 am

415 NZ National Title First Ridden Pony Title (not HOYQ)

Exhibits will do a set workout. One pony/one rider. Combination to have competed in minimum of 2 previous classes in First Ridden section. Winner to receive Gala Equine Dress Rug, Garland, Sash & Booth Family Trophy

| | | | | |
|---|-----|---------------------------|---------------------|--------------|
| 1 | 20 | Bamborough Bank note | Honor Brown | otaki |
| 2 | 78 | KS B-Witched | Kennedy Tunnicliffe | Morrinsville |
| 3 | 86 | Leeara Park First Edition | Charlotte Fallaver | Otane |
| 4 | 87 | Linden Angels Song | Phoebe Hunter | Hastings |
| 5 | 135 | RP Bow Tie | Briah Bowman | Tauranga |
| 6 | 170 | Windermere New Moon | Tilly Hull | Tauranga |
| 7 | 171 | Woranora Jupiter | Honor Brown | otaki |
| 1st - 2nd - 3rd - 4th - | | | | |

416 NZ National Title Lead Rein Pony (This is not a HOY Qualifier)

Exhibits will present one at a time & do a set workout. One pony/one rider. Combination to have competed in a minimum of 2 previous classes. Winner to receive Gala Equine Dress Rug, Sash, Garland & Fritter Factory Trophy.

| | | | | |
|---|-----|----------------------|-----------------------|--------------|
| 1 | 33 | Brecon Bach Zepplin | Nellie Mouat | Waipawa |
| 2 | 78 | KS B-Witched | Charlotte Tunnicliffe | Morrinsville |
| 3 | 79 | KS Curious George | George Bostock | Gisborne |
| 4 | 152 | Taurimu Da Vince | Aria Graham | otaki |
| 5 | 155 | Thorwood Fairy Floss | Raymond Banicevich | Cambridge |
| 6 | 171 | Woranora Jupiter | Aria Graham | otaki |
| 1st - 2nd - 3rd - 4th - | | | | |

National Show Pony Titles

420 NZ National Title Show Pony over 138cm and not exceeding 148cm

Winner receives the Edgecombe Salver.

| | | | | |
|---|----|------------------------------|----------------|--------------------|
| 1 | 35 | Broadwater Park Neverland | Carla Roskam | Morrinsville |
| 2 | 56 | Grace's Soprano | Jaymee Robb | Tauranga |
| 3 | 70 | Kelaray Carpaccio (imp Aus) | Taylor Quaid | Huntingdon |
| 4 | 75 | KL High Octane | Jorja Entwisle | Pukekohe |
| 5 | 80 | KS 'Fly by Night' | Lucy Fraser | OTANE - Hawkes Bay |
| 6 | 90 | Linden Realms Of Glory | Isla Symes | Hastings |

| | | | | |
|-------------|-----|----------------------|------------------------|-------------------|
| 7 | 92 | Linden Sweet Success | <i>Lucy Jackson</i> | <i>Te Awamutu</i> |
| 8 | 109 | Ngalaire Fancy That | <i>Sophie Lyons</i> | <i>Hastings</i> |
| 9 | 121 | Phoenician Cards | <i>Phoenician Stud</i> | <i>Napier</i> |
| 1st - | | 2nd - | 3rd - | 4th - |

421 NZ National Title Show Pony over 128cm and not exceeding 138cm

Winner receives the Dora Nelson Trophy

| | | | | |
|-------------|-----|---------------------------|----------------------------|-------------------|
| | 146 | Skibbereen Xtravagant | <i>Briar Herries</i> | <i>Gisborne</i> |
| 1 | 32 | Braeburn Park Pure Secret | <i>Sophie Chipperfield</i> | <i>Te Awamutu</i> |
| 2 | 86 | Leeara Park First Edition | <i>Millie White</i> | <i>Otane</i> |
| 3 | 88 | Linden Heavenly Music | <i>Ellie Entwisle</i> | <i>Pukekohe</i> |
| 4 | 91 | Linden Song & Dance | <i>Taylor Quaid</i> | <i>Huntingdon</i> |
| 5 | 135 | RP Bow Tie | <i>Briah Bowman</i> | <i>Tauranga</i> |
| 6 | 170 | Windermere New Moon | <i>Yonita Harpur</i> | <i>Tauranga</i> |
| 1st - | | 2nd - | 3rd - | 4th - |

422 NZ National Title Show Pony not exceeding 128cm

Winner receives the Sixtus Family Trophy

| | | | | |
|-------------|-----|------------------------------|-----------------------|-----------------|
| 1 | 31 | Bordershow Brandy Alexander | <i>Bindi Beatson</i> | <i>Karapiro</i> |
| 2 | 68 | Jubilee Make a Wish | <i>Millie White</i> | <i>Otane</i> |
| 3 | 133 | Rocking Hill Prince Charming | <i>Lillie Wallace</i> | <i>otaki</i> |
| 4 | 153 | Taurimu Renaissance | <i>Ivy Bostock</i> | <i>Poukawa</i> |
| 1st - | | 2nd - | 3rd - | 4th - |

NZ National Title Challenge Pleasure Horse/Pony

Entry Fee: \$30 Prize money: \$80, \$60, \$45, \$30. Sashes to 5th.

National Horse and pony title classes qualification period is from last National Horse and pony to and including the this National Horse and pony show.

Qualification for title is you must enter the lead up classes and have won a championship or 2 reserve championships or 3 firsts in a class that counts for championship ride off. (ie turn out and rider etc don't count)

Note all qualifications only count from time of membership and registration.

Points and qualifications can not be counted pre membership.

Winners of each Title to receive a NZ Equestrian Pleasure Society Dress Rug, Garland & Sash.

GRASS ROOTS TRUST CENTRAL / GALA EQUINE - Ring 4 - Sunday, 08:30 am

425 NZ National Title Pleasure Horse

Winner to receive the National Horse and Pony Show Champion Pleasure Horse Rug, Garland & Sash.

| | | | | |
|---|-----|----------------------|---------------------|-------------|
| 1 | 10 | Abbondante | Taylor morrison | Waverley |
| 2 | 50 | Fashion Biz | Dianna Reid | Waipukarau |
| 3 | 52 | Gfm cop that | Rachael Morris | Wanganui |
| 4 | 60 | Hangaroa Archie | Claudia Hurley | Hurleyville |
| 5 | 66 | Jigsaw | Veronica Bennellick | Feilding |
| 6 | 84 | Las Vegas | Kelly Davies | Cambridge |
| 7 | 103 | Montana | Kelly Davies | Cambridge |
| 8 | 108 | My Pure Magic | Neve Barrett | Waipukurau |
| 9 | 136 | Ruatoria Kingsland | Tracey ferguson | Hastings |
| 10 | 139 | Sadow Shiraz | Debbie Sloan | Eketahuna |
| 11 | 151 | Supersonic | Andrea Williamson | Wanganui |
| 12 | 160 | Torchwood Jelly Baby | Karen Monks | Masterton |
| 13 | 163 | Tubs | Cath von Hartitzsch | Hastings |
| 1st - 2nd - 3rd - 4th - | | | | |

426 NZ National Title Pleasure Pony

Winner to receive the National Horse and Pony Show Champion Pleasure Pony Rug, Garland & Sash.

| | | | | |
|---|-----|------------------------|-----------------|-------------------|
| 1 | 25 | Black Prince Chief | Katie Peacock | Feilding |
| 2 | 65 | Imperial Mint | Katie Peacock | Feilding |
| 3 | 125 | Puketawa Celtic Legend | Charlotte Fouhy | Eketahuna |
| 4 | 142 | She's Got Soul | Alexis Howard | Paraparaumu Beach |

| | | | | |
|---|-----|-----------------------|-------------------------------|------------------|
| 5 | 159 | Torchwood Apollo | <i>Holly Monks</i> | <i>Masterton</i> |
| 6 | 164 | Twin Springs Roulette | <i>Stashia Dudding-Maxted</i> | <i>Eketahuna</i> |
| 1st - 2nd - 3rd - 4th - | | | | |

Working Hunter & Hunter Jumping Ponies (HOYQ)

Kindly sponsored by DANNEVIRKE VET SERVICES

Entry Fee \$15. Prize Money \$25, 20, 15. Ribbons to 4th place.

Champions & Reserves to be awarded in the Presentation Arena.

DANNEVIRKE VET SERVICES - Ring 5 - Sunday, 08:30 am

450 Novice Working Hunter Pony 0-5 wins

| | | | | |
|---|-----|---------------|---------------------------|-----------------|
| 1 | 23 | Bellagio KV | <i>Millie White</i> | <i>Otane</i> |
| 2 | 98 | Mary Poppins | <i>George White</i> | <i>Otane</i> |
| 3 | 112 | Omahu Dundee | <i>Temara Randell</i> | <i>Hastings</i> |
| 4 | 158 | Toffee Deluxe | <i>Kaitlin Barendregt</i> | <i>Auckland</i> |
| 1st - 2nd - 3rd - 4th - | | | | |

451 Open Working Hunter Pony not exceeding 138cm

| | | | | |
|---|----|-------------|---------------------|--------------|
| 1 | 23 | Bellagio KV | <i>Millie White</i> | <i>Otane</i> |
| 1st - 2nd - 3rd - 4th - | | | | |

452 Open Working Hunter Pony over 138cm and not exceeding 148cm

| | | | | |
|---|-----|-----------------|---------------------------|------------------|
| 1 | 57 | Grassendale Gin | <i>Bridie King</i> | <i>Pahiataua</i> |
| 2 | 94 | Lone Star ZY | <i>Fenella Train</i> | <i>Hastings</i> |
| 3 | 98 | Mary Poppins | <i>George White</i> | <i>Otane</i> |
| 4 | 112 | Omahu Dundee | <i>Temara Randell</i> | <i>Hastings</i> |
| 5 | 158 | Toffee Deluxe | <i>Kaitlin Barendregt</i> | <i>Auckland</i> |
| 1st - 2nd - 3rd - 4th - | | | | |

****** CHAMPION AND RESERVE CHAMPION WORKING HUNTER PONY**

Judged from highest score in Open Classes 451 & 452. 2nd pony to the Champion to be judged alongside the other winner for Reserve. Winner to receive a Sash, a Vet Services dress Rug & the 'Willowburn Hocus Pocus' Working Pony Hunter Trophy

| | | | | |
|---|---|---|---|---|
| 1 | - | - | - | - |
| 1st - 2nd - 3rd - 4th - | | | | |

PONY HUNTER JUMPING - to follow on

453 Best Rider over fences 14yrs and under

| | | | | | |
|-------------|-----|---------------|---------------------------|-----------------|-------------|
| 1 | 98 | Mary Poppins | <i>George White</i> | <i>Otane</i> | |
| 2 | 158 | Toffee Deluxe | <i>Kaitlin Barendregt</i> | <i>Auckland</i> | |
| 1st - | | 2nd - | | 3rd - | 4th - |

454 Best rider over fences 15 & 16 yrs

| | | | | | |
|-------------|-----|-----------------|-----------------------|-----------------|-------------|
| 1 | 57 | Grassendale Gin | <i>Bridie King</i> | <i>Pahiatua</i> | |
| 2 | 94 | Lone Star ZY | <i>Fenella Train</i> | <i>Hastings</i> | |
| 3 | 112 | Omahu Dundee | <i>Temara Randell</i> | <i>Hastings</i> | |
| 1st - | | 2nd - | | 3rd - | 4th - |

455 Novice Hunter pony over fences, not exceeding 148cm 0-5 wins

| | | | | | |
|-------------|-----|---------------|---------------------------|-----------------|-------------|
| 1 | 23 | Bellagio KV | <i>Millie White</i> | <i>Otane</i> | |
| 2 | 94 | Lone Star ZY | <i>Fenella Train</i> | <i>Hastings</i> | |
| 3 | 98 | Mary Poppins | <i>George White</i> | <i>Otane</i> | |
| 4 | 112 | Omahu Dundee | <i>Temara Randell</i> | <i>Hastings</i> | |
| 5 | 158 | Toffee Deluxe | <i>Kaitlin Barendregt</i> | <i>Auckland</i> | |
| 1st - | | 2nd - | | 3rd - | 4th - |

456 Open Hunter pony over fences not exceeding 138cm

| | | | | | |
|-------------|----|-------------|---------------------|--------------|-------------|
| 1 | 23 | Bellagio KV | <i>Millie White</i> | <i>Otane</i> | |
| 1st - | | 2nd - | | 3rd - | 4th - |

457 Open Hunter pony over fences over 138cm and not exceeding 148cm

| | | | | | |
|-------------|-----|-----------------|---------------------------|-----------------|-------------|
| 1 | 57 | Grassendale Gin | <i>Bridie King</i> | <i>Pahiatua</i> | |
| 2 | 94 | Lone Star ZY | <i>Fenella Train</i> | <i>Hastings</i> | |
| 3 | 112 | Omahu Dundee | <i>Temara Randell</i> | <i>Hastings</i> | |
| 4 | 158 | Toffee Deluxe | <i>Kaitlin Barendregt</i> | <i>Auckland</i> | |
| 1st - | | 2nd - | | 3rd - | 4th - |

****** CHAMPION AND RESERVE CHAMPION HUNTER JUMPING PONY**

to be judged from the winner in classes 456 & 457. 2nd pony to the Champion to be judged alongside the other winner for Reserve. The winner to receive a Gala Equine Dress Rug, & Sash.

| | | | | | |
|-------------|---|-------------|---|-------------|-------------|
| 1 | - | - | - | - | |
| 1st - | | 2nd - | | 3rd - | 4th - |

Working Hunter & Hunter Jumping Horses (HOYQ)

Kindly sponsored by DANNEVIRKE VET SERVICES & VETPRO

Entry Fee \$15. Prize Money \$25, 20, 15. Ribbons to 4th place.

Champions & Reserves to be awarded in the Presentation Arena.

RAS Height Certificates must be carried & available on request.

DANNEVIRKE VET SERVICES - Ring 5 - Sunday, 10:30 am

430 Novice Working Hunter Horse, 0-5 wins

| | | | | |
|---|-----|-----------------|----------------------------|--------------------|
| 2 | 167 | Wai Iti Willow | <i>Claudia Hurley</i> | <i>Hurleyville</i> |
| 3 | 169 | warpaint summit | <i>Meghan Walker-Cudby</i> | <i>Waikanae</i> |
| 1st - 2nd - 3rd - 4th - | | | | |

431 Open Working Hunter Horse, over 148cm & not exceeding 163cm

| | | | | |
|---|-----|----------------|-----------------------|---------------------|
| 1 | 27 | Blueberry | <i>Wendy Hindrup</i> | <i>Gisborne</i> |
| 2 | 93 | Little macs | <i>Lisa Kennedy</i> | <i>Cambridge</i> |
| 3 | 141 | Sassenach | <i>Linda Wheeler</i> | <i>New Plymouth</i> |
| 4 | 167 | Wai Iti Willow | <i>Claudia Hurley</i> | <i>Hurleyville</i> |
| 1st - 2nd - 3rd - 4th - | | | | |

432 Open Working Hunter Horse, over 163cm

| | | | | |
|---|-----|-------------------|----------------------------|--------------------|
| 1 | 28 | Bluetooth | <i>Claudia Hurley</i> | <i>Hurleyville</i> |
| 2 | 137 | Ruler of the Army | <i>Justine Kyrke-Smith</i> | <i>Dannevirke</i> |
| 3 | 169 | warpaint summit | <i>Meghan Walker-Cudby</i> | <i>Waikanae</i> |
| 1st - 2nd - 3rd - 4th - | | | | |

****** CHAMPION & RESERVE CHAMPION WORKING HUNTER HORSE**

Judged from highest scores in open classes 431 & 432. 2nd placed horse to champion to be judged alongside other winner for Reserve. Winner receives Vet Services Rug, 'Carlton Extreme Edition' Working Hunter Trophy.

| | | | | |
|---|---|--|--|--|
| 1 | - | | | |
| 1st - 2nd - 3rd - 4th - | | | | |

HUNTER JUMPING - to follow on

433 Best Young Rider 12 to 20 years over fences (mounted on a Horse)

1st - 2nd - 3rd - 4th -

434 Best Rider 21 years and over, over fences

| | | | | |
|---|-----|--------------------|---------------------------|---------------------|
| 1 | 93 | Little macs | <i>Lisa kennedy</i> | <i>Cambridge</i> |
| 2 | 105 | Mustangs Pepperoni | <i>Heather Gee-Taylor</i> | <i>Kimbolton</i> |
| 3 | 141 | Sassenach | <i>Linda Wheeler</i> | <i>New Plymouth</i> |
| 4 | 167 | Wai Iti Willow | <i>Claudia Hurley</i> | <i>Hurleyville</i> |

1st - 2nd - 3rd - 4th -

435 Novice Hunter 0-5 wins

| | | | | |
|---|-----|--------------------|----------------------------|--------------------|
| 1 | 27 | Blueberry | <i>Wendy Hindrup</i> | <i>Gisborne</i> |
| 2 | 28 | Bluetooth | <i>Claudia Hurley</i> | <i>Hurleyville</i> |
| 3 | 93 | Little macs | <i>Lisa kennedy</i> | <i>Cambridge</i> |
| 4 | 105 | Mustangs Pepperoni | <i>Heather Gee-Taylor</i> | <i>Kimbolton</i> |
| 5 | 137 | Ruler of the Army | <i>Justine Kyrke-Smith</i> | <i>Dannevirke</i> |
| 6 | 169 | warpaint summit | <i>Meghan Walker-Cudby</i> | <i>Waikanae</i> |

1st - 2nd - 3rd - 4th -

436 Lady's Hunter over fences, judged on type to be ridden by a lady or a gentlemen

Enter Class 436 or 437, not both.

| | | | | |
|---|-----|----------------|-----------------------|---------------------|
| 1 | 27 | Blueberry | <i>Wendy Hindrup</i> | <i>Gisborne</i> |
| 2 | 93 | Little macs | <i>Lisa kennedy</i> | <i>Cambridge</i> |
| 3 | 141 | Sassenach | <i>Linda Wheeler</i> | <i>New Plymouth</i> |
| 4 | 167 | Wai Iti Willow | <i>Claudia Hurley</i> | <i>Hurleyville</i> |

1st - 2nd - 3rd - 4th -

437 Gentleman's Hunter over fences, judged on type to be ridden by a lady or a gentleman

Enter Class 436 or 437, not both.

| | | | | |
|---|-----|--------------------|----------------------------|--------------------|
| 1 | 28 | Bluetooth | <i>Claudia Hurley</i> | <i>Hurleyville</i> |
| 2 | 105 | Mustangs Pepperoni | <i>Heather Gee-Taylor</i> | <i>Kimbolton</i> |
| 3 | 137 | Ruler of the Army | <i>Justine Kyrke-Smith</i> | <i>Dannevirke</i> |
| 4 | 169 | warpaint summit | <i>Meghan Walker-Cudby</i> | <i>Waikanae</i> |

1st - 2nd - 3rd - 4th -

438 Open Hunter over fences, over 148cm & not exceeding 163cm

| | | | | |
|---|-----|--------------------|--------------------|--------------|
| 1 | 27 | Blueberry | Wendy Hindrup | Gisborne |
| 2 | 93 | Little macs | Lisa Kennedy | Cambridge |
| 3 | 105 | Mustangs Pepperoni | Heather Gee-Taylor | Kimbolton |
| 4 | 141 | Sassenach | Linda Wheeler | New Plymouth |
| 5 | 167 | Wai Iti Willow | Claudia Hurley | Hurleyville |

1st - 2nd - 3rd - 4th -

439 Open Hunter over Fences over 163cm

| | | | | |
|---|-----|-------------------|---------------------|-------------|
| 1 | 28 | Bluetooth | Claudia Hurley | Hurleyville |
| 2 | 137 | Ruler of the Army | Justine Kyrke-Smith | Dannevirke |
| 3 | 169 | warpaint summit | Meghan Walker-Cudby | Waikanae |

1st - 2nd - 3rd - 4th -

439.1 Open Hunter over Fences over 148cm

| | | | | |
|---|-----|--------------------|---------------------|--------------|
| 1 | 27 | Blueberry | Wendy Hindrup | Gisborne |
| 2 | 28 | Bluetooth | Claudia Hurley | Hurleyville |
| 3 | 93 | Little macs | Lisa Kennedy | Cambridge |
| 4 | 105 | Mustangs Pepperoni | Heather Gee-Taylor | Kimbolton |
| 5 | 137 | Ruler of the Army | Justine Kyrke-Smith | Dannevirke |
| 6 | 141 | Sassenach | Linda Wheeler | New Plymouth |
| 7 | 167 | Wai Iti Willow | Claudia Hurley | Hurleyville |
| 8 | 169 | warpaint summit | Meghan Walker-Cudby | Waikanae |

1st - 2nd - 3rd - 4th -

****** CHAMPION AND RESERVE CHAMPION HUNTER JUMPING HORSE**

To be judged from the 1st and 2nd placegetters in class 439.1.
Winner to receive the Dannevirke Vet Services Rug and Sash.

| | | | | | | | |
|-------|-------|-------|-------|-------|-------|-------|-------|
| 1 | - | - | - | - | | | |
| 1st - | | 2nd - | | 3rd - | | 4th - | |



Jordaan Aplin
Qualified Master
Farrier



TWIGG Jewellery + Collections NZ

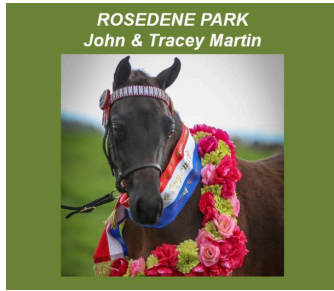

Lumberjack Logging Ltd



The Family of Joanne Hammond

Peter and Anne Hjorth

The Fraser Family

The Big Egg Shop Hastings

Shawn and Megan Hawkins

Harrisons Nursery

Melissa Galloway

Rachel Bird

Tracey Ferguson
Leanne Morrison
Keryn McLean-Smith